



gold stone<sup>TM</sup>  
recreate the civilization

Pre-Qualification Documents

## **Index:**

1	Letter From the General Manager
2 – 3	Introduction
4 –	History
5 – 15	<b>Commercial License &amp; C-Registration &amp; Insurances ( UAE &amp; KSA).</b>
16	ISO Certificate
17 – 19	Company Policy
20	Organization Chart
21 – 22	Company Processes and there interaction Chart
23 – 24	Financial Figures
25	Turnover Diversification – Sectors
26	Marble and Granite Sources
27	Human Resources Concept
28	Human Resource Policy
29	Health and Safety Objectives
30	Safety Summary
31	Quality of End Product Concept
32	Environment Concept
33 – 37	Marble and Granite Installations.
38 – 66	<b><u>Executed Projects Photos</u></b>
67 – 76	<b><u>Ongoing Projects Photos</u></b>
77 – 79	List of Projects
80 – 116	Execution Certificates
117 – 138	<b><u>On-Going Projects Certificates</u></b>
139– 140	<b><u>Our Clients</u></b>
141– 148	<b><u>Our Designs (External &amp; Internal works)</u></b>
149– 157	<b><u>Executed Projects Photos for VIP Projects KSA &amp; UAE.</u></b>
158 – 176	Marble and Granite & Other Products
177 – 179	Manufactured Products
180 – 186	Paving - Curb Products
187 – 188	Wadi Stone (Benches & Manufactured Stones)
189 – 190	Loading and Packaging
191 – 197	Equipment – Machinery & Facilities
198	Contact us.



## Letter from the General Manager

*Gold Stone is the fruit of full dedication hard working of more than two decades on Natural Stone, Marble and Granite formation and installation with constant improvement on the procedures to reach the highest Quality and safety and health Levels can human possibly reach its the place were we can give that kind of quality product that is Unique for the following generations and amazing for the human civilization .*

*CEO\Founder*

*Mohammad Jerji*

Gold Stone Technical Works L.L.C is the result of completing more than tow decades of commitment by flooring the world with Stone and nature inspired designs. Gold Stone recognise the industry of Natural Stones.

Gold Stone Technical Works L.L.C is quarries owner, a main source of Natural Stone, Marble and Granite, its main focus is the satisfaction of the client through providing all the needs required to deliver the desired product with more what the eyes expect regarding quality and performance.

Gold Stone Technical Works L.L.C provides an integrated solution package by offering all the services needed to deliver the required product from Designing, Manufacturing, Processing, Installing\ applying high standards of company's policies regarding the quality safety and environmental issues, delivering full package solution for the marble and granite products.

Armed with a network across 5 countries which include **Kingdom of Saudi Arabia, Dubai, Syria, Jordan & Turkey**, we have achieved a reputation for customising products under one roof for varied client needs and industry demands. Not surprising, we showcase more than can meet the eye's.

Gold Stone Technical Works L.L.C always creating exceptional improvements in its Group efficiency and inter-group synergies.. aspires to maintain and enhance its Core Values: honesty and integrity, leadership, community and prosperity.

Gold Stone Technical Works L.L.C has a vision to become the largest producer of Natural Stone in the world by using its strength to provide superior quality products and service with the highest standards. The company is constantly focused on developing and sustaining brand as a market-leader in our field of expertise

Gold Stone Technical Works L.L.C committed to a philosophy that paved the path to set trends with a focus on evolving customer preferences, market demands and advanced technologies to manufacture world-class products.



## History - The Milestones from the Beginning & Overseas Sisters Companies



1991 we started our First Factory –  
**Silver Stone For Natural Stone &  
Marble Factory.**  
Location: Syrian Arab Republic



In 2012 We Expanded our Presence  
regionally by Entering the UAE  
**Gold Stone Technical Works L.L.C**  
Location: United Arab Emirates – Dubai  
City.



In 2018 we Cooperate with **Al  
Shawaf International Co** for  
development Ltd.  
As Local Agent,  
Location: China Guangzhou  
City



In 2019 we Cooperate with **TATARI  
Co Ltd. Factory**  
as Permanent Partner  
For Architectural Designs (External  
Internal ) Stone Works  
Location: Turkey



In 2020 We Expanded our Presence  
regionally by Entering the KSA  
Gold Stone Technical Works L.L.C –  
**SAUDIA BRANCH**  
Location : Riyadh City.

In 2020 We Founded a new  
Company  
**PALMYRA STONE TRADING L.L.C**  
Location: UAE – Dubai City

## Commercial License & Commercial Registration- UAE

### رخصة تجارية Commercial License

تفاصيل الرخصة / License Details		رقم الرخصة	
License No.	676283	اسم الشركة	جولد ستون للأعمال الفنية ش.م.م
Company Name	GOLD STONE TECHNICAL WORKS LLC	الإسم التجاري	جولد ستون للأعمال الفنية ش.م.م
Trade Name	GOLD STONE TECHNICAL WORKS LLC	الشكل القانوني	ذات مسؤولية محدودة
Legal Type	Limited Liability Company(LLC)	تاريخ الإصدار	16/09/2012
Expiry Date	15/09/2020	رقم الرخصة الأم	676283
D&B D-U-N-S ® No	0	عضوية الغرفة	209614
Register No.	1101892		

Share / الحصص	Role / الصفة	Nationality / الجنسية	الإطار / License Members
	Manager / مدير	Syria / سوريا	الاسم / No. الشخص / 408942

محمد محمد وحيد جرجي  
MOHAMMED MOHAMED WAHEED JERJI

#### نشاط الرخصة التجارية / License Activities

اعمال البلاستر

اعمال تخطيط الارضيات والحوائط

Plaster Works  
Floor and wall Tiling Works

Phone No 971-4-4389612  
تليفون  
Fax No 971-4-4389612  
فاكس  
Mobile No 971-55-6414075  
هاتف محمول

P.O. Box 236229  
صندوق بريد  
Parcel ID 346-471  
رقم القطعة

- مكتب رقم 1801-02 ملك مشاريع كيمو لإدارة السفن -الخليج التجاري -بر دبي

#### الملاحظات / Remarks

تم نقل الموقع + تجديد الرخصة في 29/8/2018  
تم إضافة وانسحاب شرك بتاريخ 18-12-2018م

رقم الإيصال 13249866 Receipt No. 09/07/2019 12:16 تاريخ الطباعة Print Date

يمكنك الآن تجديد رخصتك التجارية من خلال الرسائل القصيرة، أرسل رقم الرخصة إلى 6969 (دو/اتصالات) للحصول على اذن الدفع.

Now you can renew your trade license by sending a text message (SMS). Send your trade license number to 6969 (Du/ Etisalat) to receive payment

## ملحق الشركاء Partners

تفاصيل الرخصة / License Details

رقم الرخصة License No. 676283 D&B D-U-N-S No. 0

الإسم / Name	الجنسية / Nationality	مسلسل الشخص / Sr. No.	الحصص / Share
اصحاب الرخصة / License Partners			
ali hussain mohammed / علي حسين محمد علي البهارة	الامارات / United Arab Emirates	599706	51.00000000%
MOHAMMED MOHAMED WAHEED JERLI / محمد محمد سوريا		408942	49.00000000%

وحيد جرجي

## Commercial License & Commercial Registration- UAE

رقم الإيصال Receipt No. 13249866 تاريخ الطباعة 12:16 Print Date 09/07/2019

يمكنك الآن تجديد رخصتك التجارية من خلال الرسائل النصية القصيرة، أرسل رقم الرخصة إلى 6969 (دو/اتصالات) للحصول على الدفع.

Now you can renew your trade license by sending a text message (SMS). Send your trade license number to 6969 (Du/ Etisalat) to receive payment



## شهادة شهر قيد شركة في السجل التجاري Commercial Register

تفاصيل القيد / Register Details

رقم القيد 1101892 Register No. رقم الرخصة الأم 676283 Main Lice. Nr  
جولة ستون للأعمال الفنية ش.م.م

الشكل القانوني ذات مسئولية محدودة  
تاريخ الإصدار 16/09/2012 Reg. Date تاريخ الإتمام 15/09/2020  
الرقم العالمي D&B D-U-N-S No. 0

### تفاصيل رأس المال / Capital Details

الإسمى 0  
المدفوع 200,000  
عدد الأسهم 0  
العملة درهم إماراتي

### عنوان الرخصة / License Address

مكتب رقم 1801-02 ملك مشاريع كيتو لإدارة السفن -الخليج التجاري -بر دبي -

### عنوان السجل التجاري / Commerce Address

مكتب رقم 1801-02 ملك مشاريع كيتو لإدارة السفن -الخليج التجاري -بر دبي -

### أنشطة السجل / Register Activities

أعمال تخطيط الأرضيات والجدران  
أعمال البلاستر  
Plaster Works  
Floor and wall Tiling Works

رقم الإيصال 13249866 Receipt No. تاريخ الطباعة 12:16 09/07/2019 Print Date

يمكنك الآن تجديد رخصتك التجارية من خلال الرسائل النصية القصيرة، أرسل رقم الرخصة إلى 6969 (دو/اتصالات) للحصول على أذن الدفع.

Now you can renew your trade license by sending a text message (SMS). Send your trade license number to 6969 (Du/ Etisalat) to receive payment

## شهادة تسجيل العضوية Membership Certificate

License no.	676283	رقم الرخصة	676283
Membership no.	209614	رقم العضوية	209614
Registration no.	1101892	رقم السجل التجاري	1101892
Trade Name	GOLD STONE TECHNICAL WORKS L.L.C	الاسم التجاري	حوك ستون للأعمال التقنية من ذ.م.م
Legal Status	Limited Liability Company(LLC)	الشكل القانوني	ذات مسؤولية محدودة
Activity	Floor and wall Tiling Works Plaster Works	نوع النشاط	أعمال تليط الأرضيات والجدران أعمال الباستر
Member Since	16/09/2012	تاريخ الانضمام	16/09/2012
Date of Issue	16/09/2012	تاريخ الإصدار	16/09/2012
Expiry Date	15/09/2020	تاريخ الانتهاء	15/09/2020

### Remarks

This certificate shall be invalid in case of any alteration without chamber's authorization

For online verification of this Certificate, please visit our website  
<http://www.dubai-chamber.ae/verify>

### الملاحظات

تعتبر هذه الشهادة لاغية في حال أي كسب أو تعديل عليها دون اعتماد ذلك من الغرفة

للتأكد من صحة بيانات الشهادة يرجى الرجوع إلى موقع الغرفة  
<http://www.dubai-chamber.ae/verify>

غرفة تجارة وصناعة دبي  
Dubai Chamber of Commerce & Industry

P.O. Box 1457 - Dubai, U.A.E. | Tel (Within UAE) 800 CHAMBER (800 2426237) | Tel (Outside UAE) (+971) 4 2280000  
هاتف (+971) 4 2211646 فاكس | [customercare@dubai-chamber.ae](mailto:customercare@dubai-chamber.ae) | [www.dubai-chamber.ae](http://www.dubai-chamber.ae)



## Commercial License Trade Marks - UAE

UNITED ARAB EMIRATES  
MINISTRY OF ECONOMY



الإمارات العربية المتحدة  
وزارة الاقتصاد

Trade Marks Department

إدارة العلامات التجارية

### شهادة تسجيل علامة تجارية

عملاً بأحكام المادة 16 من القانون الاتحادي رقم 37 لسنة 1992 و تعديلاته بشأن تسجيل العلامات التجارية  
تشهد وزارة الاقتصاد أن العلامة التجارية التي سبق تقديم طلب تسجيلها تحت رقم : **317223** بتاريخ : 2019/09/17  
من قبل : محمد جرجي  
الموطن : مكتب رقم 3205-3-الخليج التجاري - مبنى براك لاين - دبي - الإمارات العربية المتحدة

صورة العلامة



اسم العلامة : Gold Stone  
رقم الفئة : 19 ( بيان المنتجات موضح خلف الصفحة )  
بيانات الأولوية : رقم طلب الأولوية : تاريخ الطلب : الجنسية :

قد تم تسجيلها بتاريخ : 2020/02/25  
وسيطل التسجيل نافذ المفعول لمدة 10 عشر سنوات اعتباراً من 2019/09/17 وينتهي في : 2029/09/17  
ويجوز تجديد الحماية وفقاً لأحكام المادة 19 من قانون العلامات التجارية لمدة متتالية أخرى كل منها عشر سنوات .  
الإشرافات :



تحريراً في : 2020/02/25

## Commercial Registration - TAX - UAE

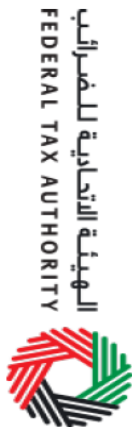

### شهادة تسجيل لضريبة القيمة المضافة في الامارات العربية المتحدة

#### Certificate of Registration for Value Added Tax in the United Arab Emirates

تشهد الهيئة الاتحادية للضرائب أن الجهة التالية مسجلة لضريبة القيمة المضافة في الامارات العربية المتحدة

The Federal Tax Authority certifies that the entity below is a registered person for Value Added Tax in the UAE

الاسم القانوني الكامل باللغة العربية: جولد ستون للأعمال الفنية ش.ذ.م.ع  
الاسم القانوني الكامل باللغة الانجليزية: GOLD STONE TECHNICAL WORKS L.L.C  
العنوان المسجل: Office no 107, 3rd floor, Sultan Group Building, Ittehad Road, Deira, Dubai, United Arab Emirates, 171595, +971509131346

رقم التسجيل الضريبي: 100056652900003  
تاريخ التسجيل الفعلي: 01/01/2018

فترة أول إقرار لضريبة القيمة المضافة: 01 Jan 2018 - 30 Apr 2018 and quarterly thereafter

تاريخ استحقاق إقرار ضريبة القيمة المضافة: 28 May 2018

تاريخ استحقاق إقرار ضريبة القيمة المضافة: 28 May 2018

تاريخ استحقاق إقرار ضريبة القيمة المضافة: 28 May 2018

يرجى التأكد من صحة تفاصيل الشهادة. يجب إبلاغ الهيئة الاتحادية للضرائب في حال تغير الاسس التي حصلت فيها على رقم التسجيل الضريبي الخاص بك.

Please check that the details on this certificate are correct. You must inform the Federal Tax Authority of any change on the basis of which you obtained your Tax Registration Number.



Issuing Date: 19/03/2018

تاريخ الإصدار



وزارة الاستثمار  
Ministry of Investment

ترخيص استثمار خدمي  
Service Investment License

رقم المنشأة (659639)  
رقم الترخيص (10206410694185)  
تاريخ الإنتهاء تاريخ الإصدار  
1442/06/27 هـ 1441/06/28 هـ  
2021/02/10 م 2020/02/23 م



المركز الرئيسي

حالة الترخيص: تعديل		اسم الترخيص		جولد ستون للأعمال الفنية	
الكيان القانوني		فرع شركة أجنبية			
الموقع		الرياض		رأس المال	
				(200,000) ريال سعودي	
ص.ب.		2873		الرمز البريدي	
		12467		الهاتف	
				+966556070118	
				الفاكس	
				+966	
اسم صاحب/ أصحاب الترخيص		رقم المستثمر الجنسية		اسم صاحب/ أصحاب الترخيص	
جولد ستون للأعمال الفنية		659640		رقم المستثمر الجنسية	
		الإمارات العربية المتحدة		الحصة	
		مختلطة		100%	
GOLD STONE TECHNICAL WORKS					



وزارة التجارة والاستثمار  
Ministry of Commerce and Investment

٧٠١٦٩٩٠٠٥٨

١٠١٠٦٣٠٥٠٣

١٤٤١/٠٧/٠٩ هـ

الرقم:

التاريخ:

شهادة تسجيل فرع شركة أجنبية

اسم الشركة: فرع شركة جولد ستون للأعمال الفنية

جنسيتها: إماراتية

نوعها: فرع شركة أجنبية محدودة

مدة فرع الشركة: تبدأ من:

عنوان الفرع: الرياض

ص ب: ٢٨٧٣ الرمز البريدي: ١٢٤٦٧ هاتف:

عنوان المركز الرئيسي:

ص ب: الرمز البريدي: هاتف:

النشاط: تركيب السيراميك والكاشي ، تركيب الرخام ، تركيب الحجر ، تركيب القرميد ، أعمال تركيب الطابوق ، أعمال تركيب الصخور

مقدار المال المستثمر: ٢٠٠٠٠٠٠ ريال سعودي

المدير: محمد محمد وحيد جرجي

جنسيته: سوري

رقم الحفظة أو الجواز: N٠١١٩٦٠٤٧٩

يشهد مكتب السجل التجاري بمدينة: الرياض

بأنه تم تسجيل فرع الشركة المذكورة أعلاه بمدينة: الرياض

وتنتهي صلاحية الشهادة في: ١٤٤٢/٠٧/٠٩ هـ بموجب الإيصال رقم ٥٢٧٩٦٠٢٦ وتاريخ: ١٤٤١/٠٧/٠٩ هـ

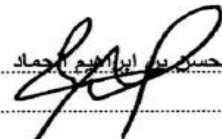

مدير السجل التجاري للشركات: عبد الحسین بن إبراهيم الجمیل

التوقيع:









# 营业执照



(副本)

编号 外S0102015026274 (1-1)

统一社会信用代码 91440101MA59AN0XU

名称 广州沙瓦福贸易有限公司

类型 有限责任公司(外国法人独资)

住所 广州市荔湾区华贵路1号3007房

法定代表人 MOHEDIN SHAWAF

注册资本 陆拾万元整(人民币)

成立日期 2015年11月24日

营业期限 2015年11月24日至 2045年11月24日

经营范围

批发业(具体经营项目请登录广州市商事主体信息公示平台查询。涉及国家规定实施准入特别管理措施的外商投资企业,经营范围以审批机关核定的为准;不涉及国家规定实施准入特别管理措施的外商投资企业,经营范围以商务主管部门备案的为准;依法须经批准的项目,经相关部门批准后方可开展经营活动。)



登记机关

2017年02月04日





# *Certificate of Registration*

Awarded to

**GOLD STONE TECHNICAL WORKS LLC**

at  
P.O.BOX NO: 236229, OFFICE NO: 3205, PARK LANE TOWER, AL AAMAL STREET,  
SHEIKH ZAYED ROAD, BUSINESS BAY, DUBAI, UNITED ARAB EMIRATES

Quality Registrar Systems certify that the management system of the above organization has been audited and found to be in compliance with the QRS requirements for registration of the management system standard detailed below:

**ISO 9001:2015**

Quality Management Systems

Scope of work

- PLASTER & CLADDING WORKS
- FLOOR AND WALL TILING WORKS

EA 28  
Certificate No: DQU-11231  
Originally Registered: 05 SEP 2017  
Latest Issue: 25 AUG 2019  
Valid up-to: 04 SEP 2020

*[Signature]*  
Quality Registrar Systems



CB-037-MS

**MANAGING OFFICE ADDRESS:**  
Quality Registrar Systems  
P.O. Box :26826  
United Arab Emirates



WORLD WIDE CERTIFICATION

Tel: +971-2-6714302  
Fax: +971-2-6741449  
www.qryst.com

Quality Registrar Systems is accredited by Dubai Accreditation Department (DAG)

for the Scope mention on Quality Registrar Systems (QRS) Accreditation Certificate No. CB-037-MS



### Company Policy – Quality, Health and Safety, Environment

Gold Stone Technical Works L.L.C a company with national and international experience in Design, Manufacturing and installation of Marble and Granite stones, considers the achieving of high levels of product quality, as well as a healthy and safe environment as important company priorities as the production process itself.

In order to ensure that company performance fulfils legal requirements at all the times as well as the targeted goals as to Quality, Environment and Safety, and to turn these aims into reality, Gold Stone Technical Works L.L.C deploys adequate human, instrumental and economic resources and has decided to implement, develop and constantly update an integrated Quality, health and safety management System in compliance with the international standards this policy represents the company's commitment in this regard towards the parties concerned, both within and outside the organization.

With the development of the integrated Management System, Gold Stone undertakes to:

- ensure the provision of services which always abide by the clients requirements, in order to fully satisfy their needs in terms of performance quality and delivery schedule;
- consolidate the trust of the parties concerned and involved" towards the development of investment;
- carry out the works in compliance with the quality level defined in the contract with the client;
- minimize any inconvenience to the client's activity in case the works are carried out within the client's working facilities;
- ensure the continuous improvement of our performance to bring full satisfaction of the main contractor acceptance;
- eliminate or minimize the risks to the safety and health of the workers of Gold Stone;
- systematically observe and fully comply with the laws and norms in force to installation sector as well as other requirements undersigned by our company, paying particular attention to the safety and health in working places as well as to environmental protection;
- achieve more and more prestigious goals in the building of civil and industrial works that is related to our specialization as well as more and more complex engineering works;
- Mitigate or, if possible eliminate the incidence of the various environmental impact factors by choosing the best and economically feasible technology available; this is done through material and energy recovery and reuse as well as by enhancing all those components of the production process which enable pollution prevention, the saving of resources and at the same time the production of competitive products;
- inform the employees about the results achieved in the health and safety fields;
- make the company personnel aware of these goals that they can share this Quality, Health and safety oriented attitude and spread suitable practices when carrying out productive activities.

In light of goals described above, Gold Stone takes measures to:

- ensure the continuous conformity of the Integrated Management System;
- maintain the necessary human resources, specialized expertise, technologies and economic resources to carry out and monitor the integrated Management System;
- divulge this Policy to internal and external co-operations in such way as to ensure its understanding;
- maintain this Policy active by defining and examining the relevant goals, targets, programmes in line with said Policy and by informing the personnel;
- consult and sensitise the personnel in conformity with the laws, the norms and the Integrated Management System, so that the personnel understands their fundamental role in attaining the company goals and can thus fully participate and support them both on a professional and personal level;
- continuously communicate with the client in order to define the targeted Quality;
- minimize and control the residual risks for the personnel's health and safety by developing and carrying out suitable training programmes, by adopting working instructions and by using suitable operating measures in the work organization;
- manage our activities in full compliance with the laws in force in the field of Quality and safety of the environment as well as with company policies and goals;
- monitor the environmental aspects connected to one's activities while trying to reduce their impacts.

Management of Gold Stone Technical Works L.L.C is strongly committed to encourage the evolution of the Integrated Management System through the arrangement of whatever is necessary to achieve the set goals.

Management of Gold Stone Technical Works L.L.C has named a senior Management Representative who acts on behalf of Gold Stone with no further hierarchical restraints within the company.

At regular intervals, the General Manager will examine the degree of achievement of the planned goals and define future goals and targets in line with the Policy.

This information will be suitably conveyed, thus allowing all levels to become active when so required.

There are Obstacles in making someone's dream come to reality and at time it seems it can not be achieved, but with joint forces of many and a good dose of patience, these difficulties maybe surmount little bit at a time  
We are inspired by the challenge of what yet to be built .

CEO\Founder  
Mohamad Jerji



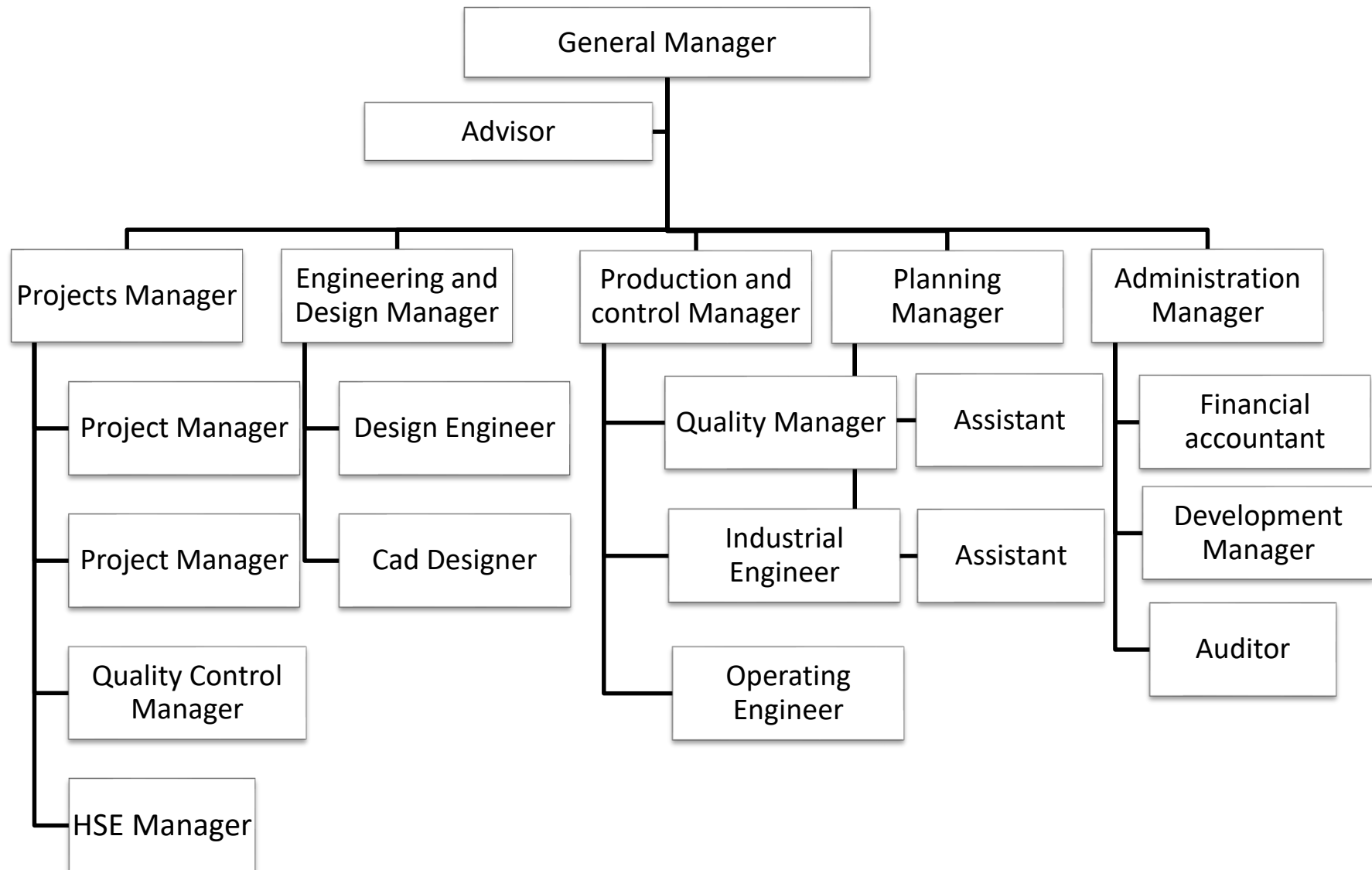

## PROCESSES AND THEIR INTERACTIONS

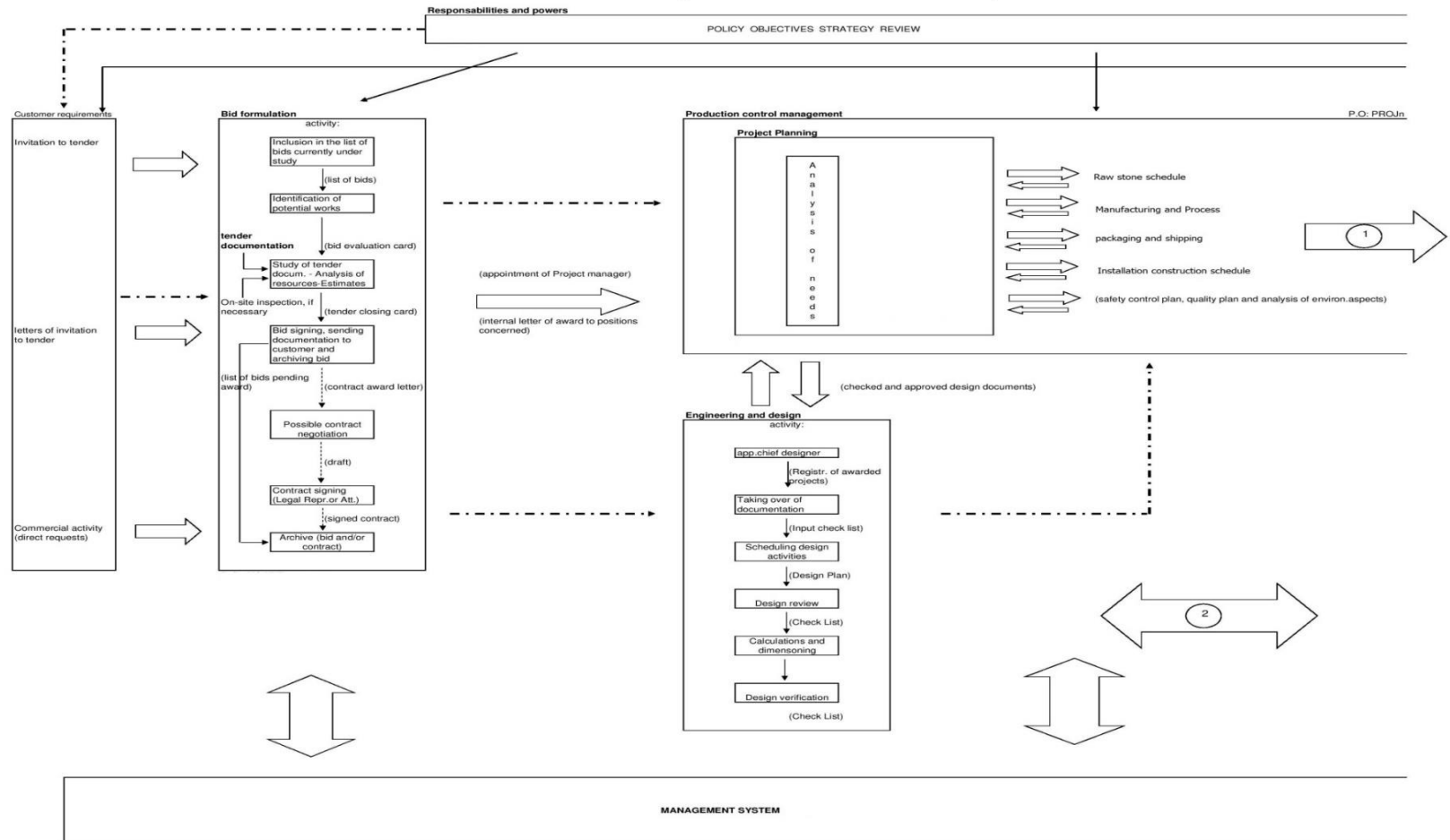

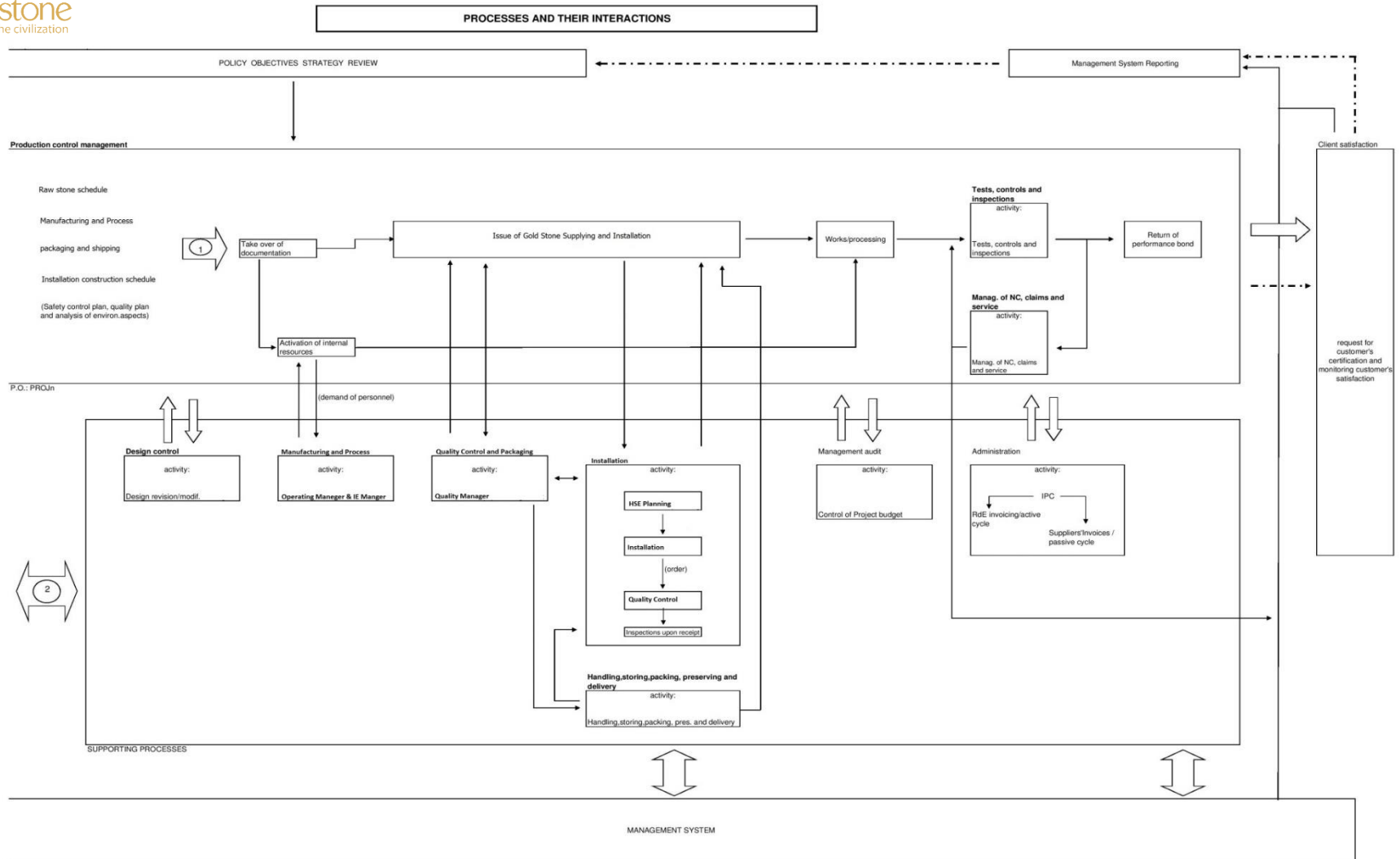

	2009	2010	2011	2012	2013	2014
<b>Revenues</b>	6648	7282	2479	4033	8165	12357
<b>Operating Profit EBIT</b>	694.71	691.79	171.05	334.73	856.5	1466.77
<b>Net Profit</b>	532.5	518.47	84.28	217.78	616.45	1050.34
<b>Portfolio of Contract</b>	9200	9785	4196	8566	11254	16721

Numbers are expressed in thousands



Numbers are expressed in thousands

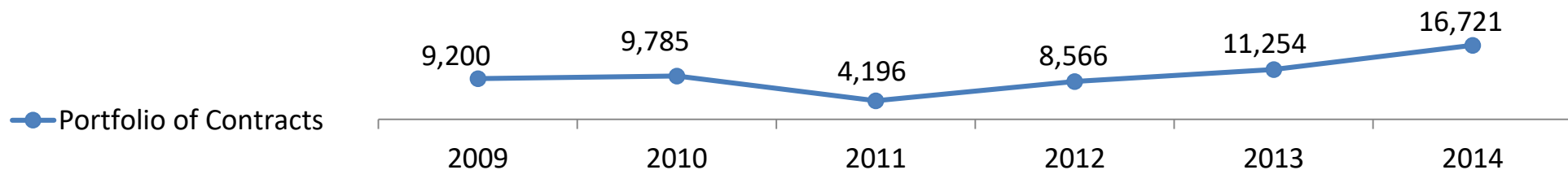
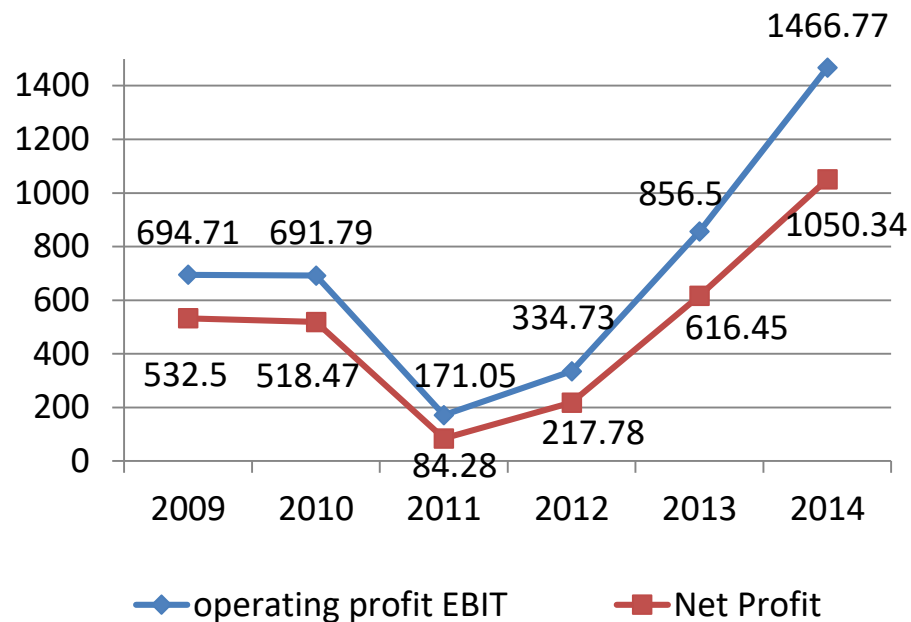
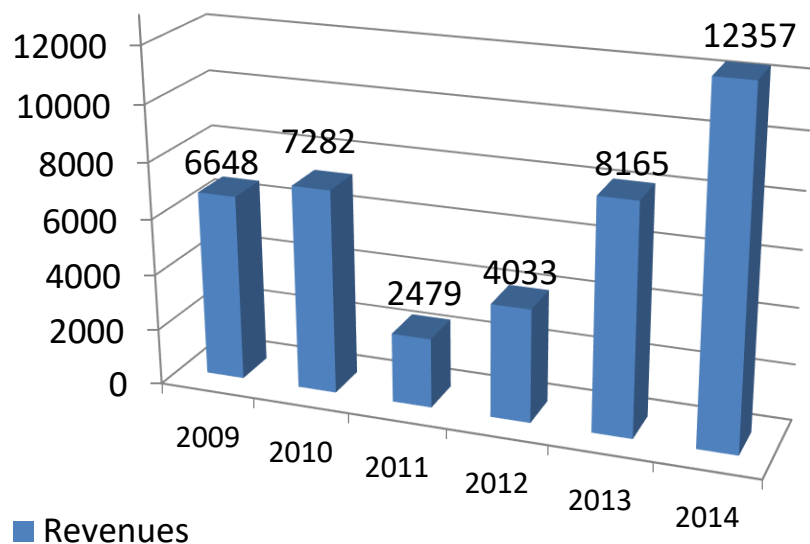



## Turnover Diversification - Sectors

**2013**

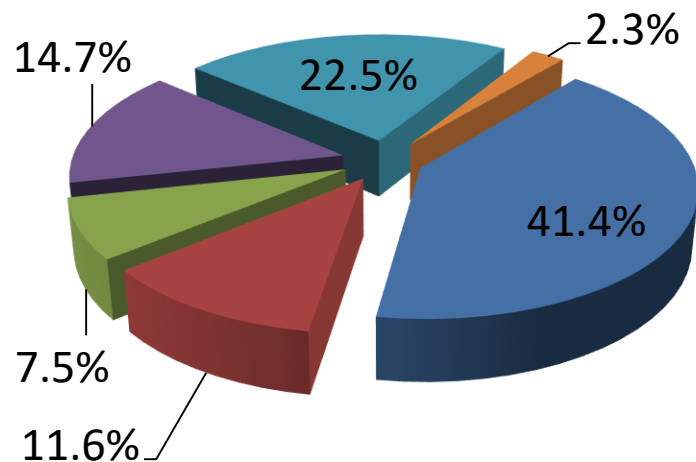

**2012**

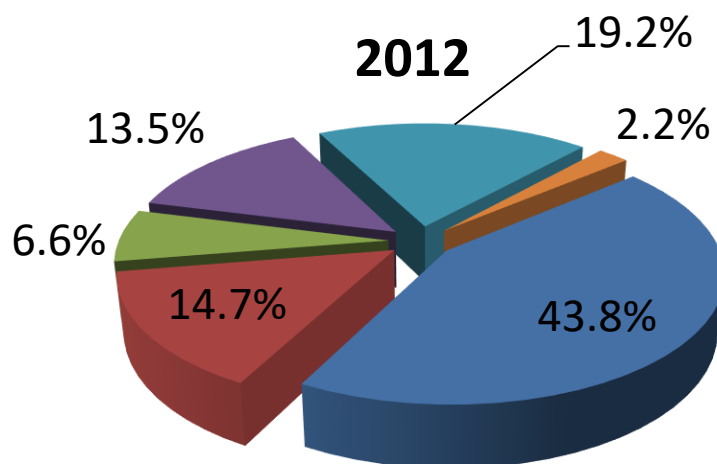

**2014**

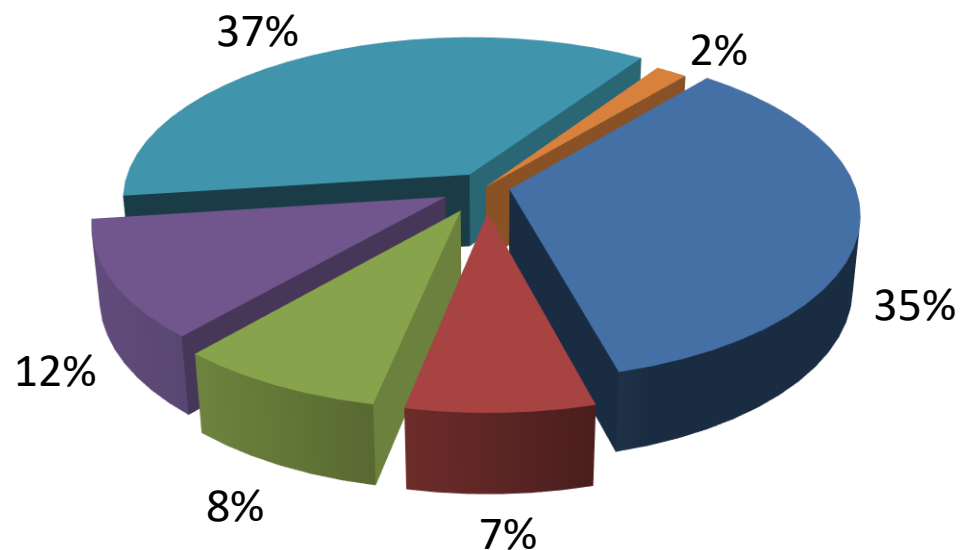

- Ministries and governmental buildings
- Hospitals and Clinics
- Hotels and business centers
- Palaces and villas and residential buildings
- Educational Buildings
- Miscellaneous

## Marble and Granite Sources



- Germany
- Greece
- Italy
- Spain

- Turkey
- Macedonia
- Saudi Arabia
- Syria and Oman

- Jordan
- China
- India
- Brazil

Gold Stone's success is due to its organization and particularly to its human resources, who constantly strive with passion, dedication and professionalism to ensure that the Group has the competitive edge it needs to meet all market challenges.

Gold Stone employees reach a total of 185 from different locations worldwide, from a variety of ethnic backgrounds, cultures and religions.

Gold Stone continues to place strong emphasis on professional training and career development, with particular attention to young hires

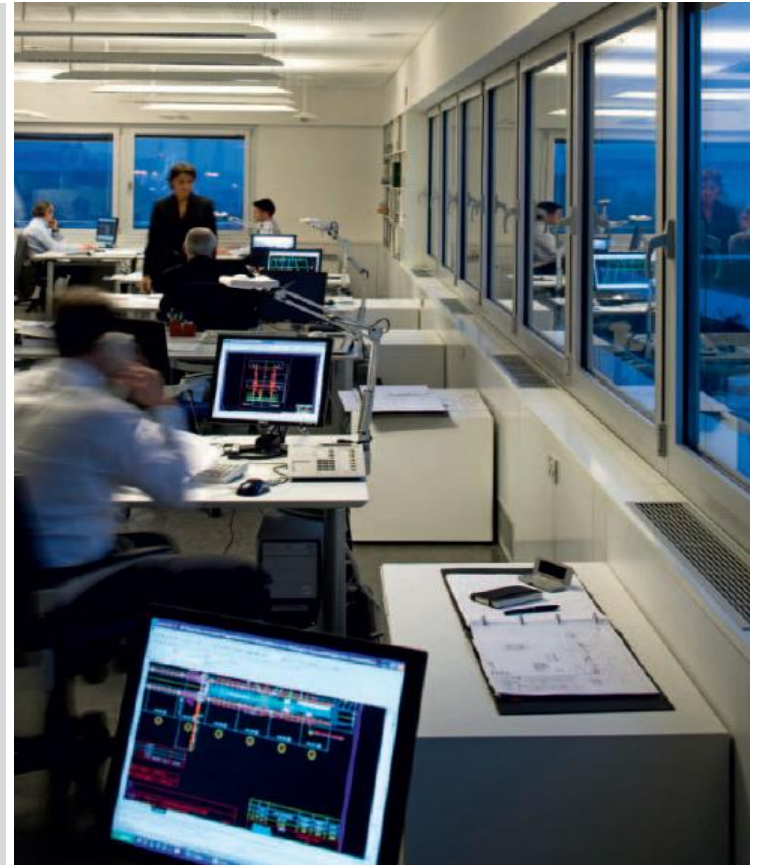

Gold Stone

Human Resources  
Professional Training



**Gold Stone Technical Works L.L.C**  
United Arab of Emirates – Dubai City – SAUDI ARABIA Branch

### Human Resources Policy

Gold Stone Technical Works L.L.C believes that our talented, well prepared and motivated people represent the competitive edge of our group.

We adhere firmly to the belief that all employees must have the same opportunities and enjoy the same level of working conditions and protection across all our projects.

Our key objectives are:

- No discrimination in respect of employment and occupation
- Foster diversity as a spring to excellence
- Attract and develop the best candidates
- Promote training and career development with synergy and alignment between our Group and our Employees
- Provide a safe and healthy environment
- Lead by example to achieve outstanding results
- Recognise and reward individuals and team efforts

Gold Stone Technical Works L.L.C Management is fully committed to ensure this policy is implemented across our projects anywhere.

Mohammad Jerji  
General Manager  
Gold Stone Tech works llc

One of our company's primary objectives is the continuous improvement of quality and safety standards, with strong emphasis on safety conditions of employees. This is achieved through meticulous planning and constant monitoring of production units, with the support of dedicated training programs aimed at promoting awareness and proficiency in the utilization of safety equipment. Every employee is made fully aware of all risks associated with his/her specific job.





## Safety Summary



	2010	2011	2012	2013	2014
NUMBERS OF HOURS WORKED	1311092	918433.5	1164317	1469308	2224830
REPORTABLE INJURIES	7	12	11	9	6
NUMBER OF FATALITIES	0	0	0	0	0

Committed  
to  
**Safety**  
Excellence



Our focus has always been the pursuit of absolute quality. Hard work and stringent control processes have made possible the attainment of excellent quality standards, well beyond the contract requirements and specifications. It is our belief that quality is built into a product. We will eliminate defects by reducing the variables in all processes relating to manufacturing. We will strive to meet our primary goal of 100% customer acceptance by manufacturing defect-free parts with on-time delivery, competitive pricing and the best possible customer service. Gold Stone use of statistical methods in manufacturing, training programs and continuous improvement of equipment are evidence of our commitment to this goal.



The integration of business management systems constant researches and deeper understanding of all environmental issues related to the Gold Stone processes. New elements of evaluation have been introduced with a view to:

- identifying critical factors and aspects
- prioritizing the same factors and aspects in relation to the particular context in which the local unit is immersed
- defining the procedures to monitor these critical factors
- obtaining the necessary authorizations
- planning and adapting the overall projects site organization so as to ensure that all such factors are kept under constant scrutiny. The internal audit programs have been implemented by introducing regular checks on all aspects of general building construction, and particularly those with more striking environmental impact.



Gold Stone

Sustainable Development



Gold Stone Technical Works L.L.C have an old and special experience in installing marble and granite in both

- Adhesive Installation methods
  - Mechanical Installation methods
- interior and exterior installations plus we are capable of all special installation needs, requirements.

Gold Stone is capable of giving advises regarding all issues related to the installation processes and we are opened to study and discuss any installation process that needs to be modified for special works and designs.

Gold Stone can be involved in the installation Development processes to reach our clients needs for new and special works and Designs applying our company policy standards regarding quality and safety and environmental issues on the developed work

Pictures of some common installation methods applied by us

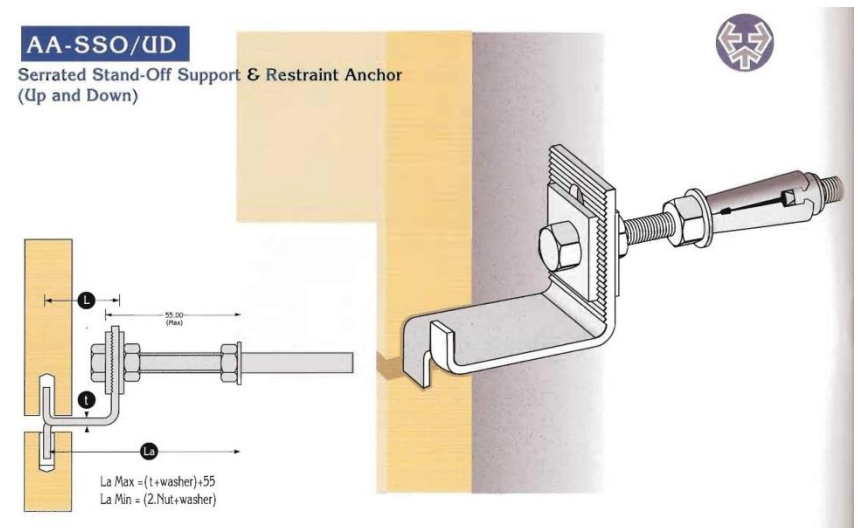

AZ-02V

Support & Restraint Anchor

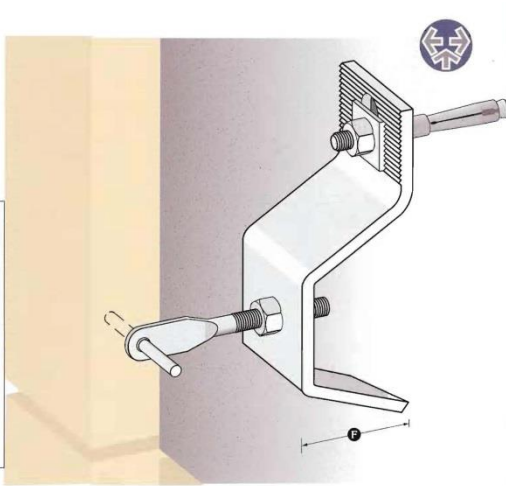
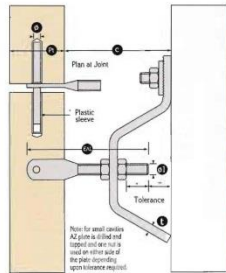

## Technical Introduction

System 2 - Seperate Restraint with Support at Floor Level Only  
Bonded Joint Pattern shown

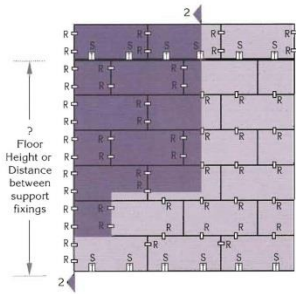

Stack Bonded Joint Pattern shown

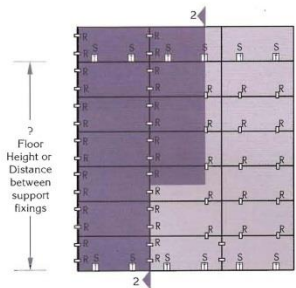

 Support Fixing at floor level - S

 Restraint Fixing Only - R

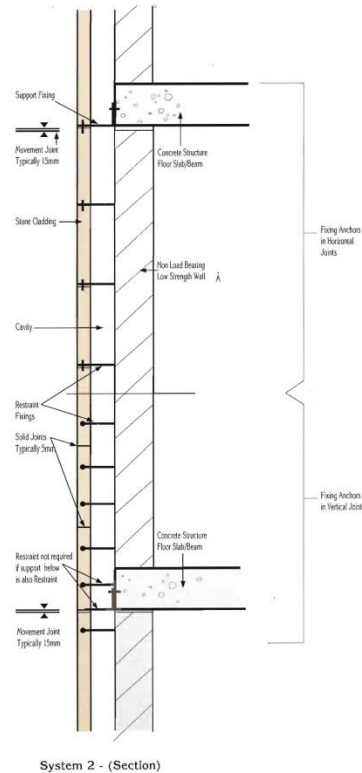

System 2 - (Section)

Installation at vertical joints



$$F_v = \frac{F_{sw}}{1}$$

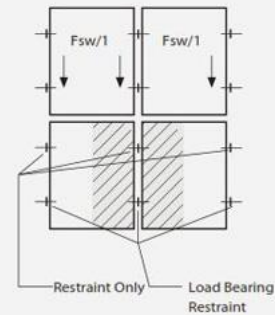

Installation at horizontal joints

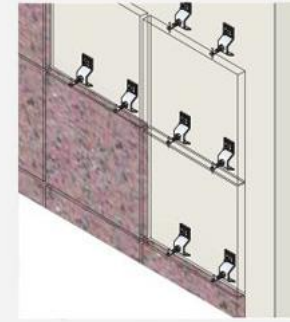

$$F_v = \frac{F_{sw}}{2}$$

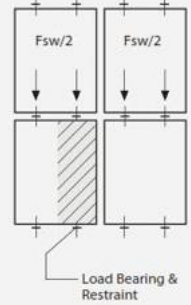



## Western Developed Country's Marble Fixing Systems

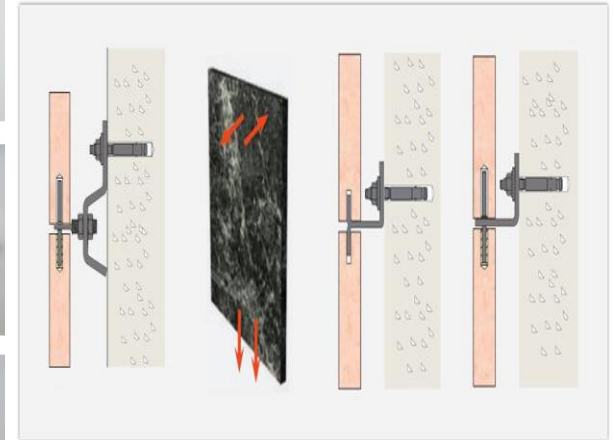
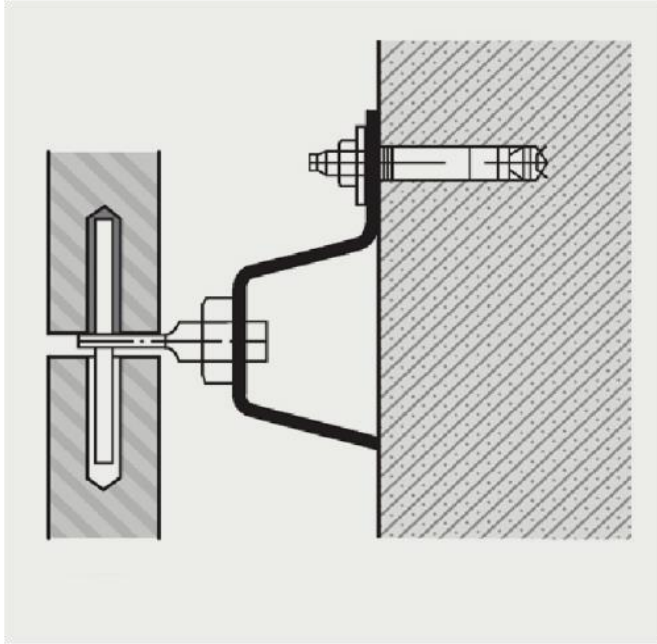

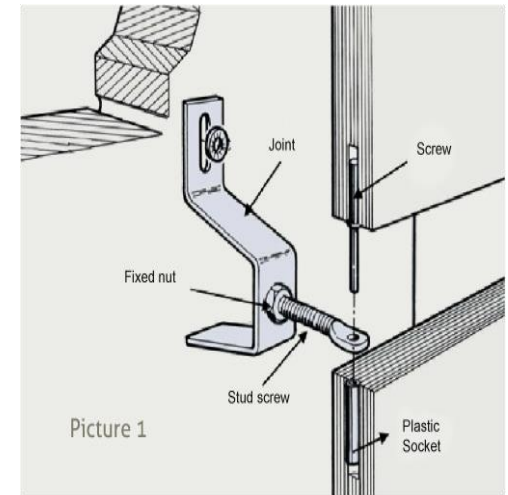
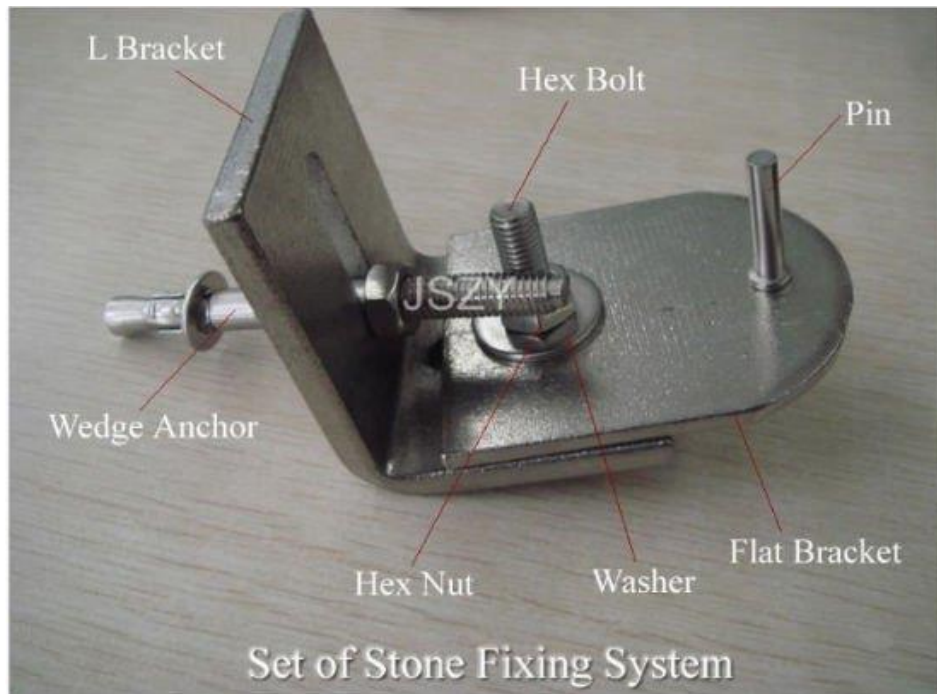

## Executed Projects Photos

### **Grand Mosque –KAFD.**

Location Kingdom of Saudi Arabia –  
Riyadh City

Scope of work: Installation works of  
Façade Marble.

External Walls            9,000 Sq.m







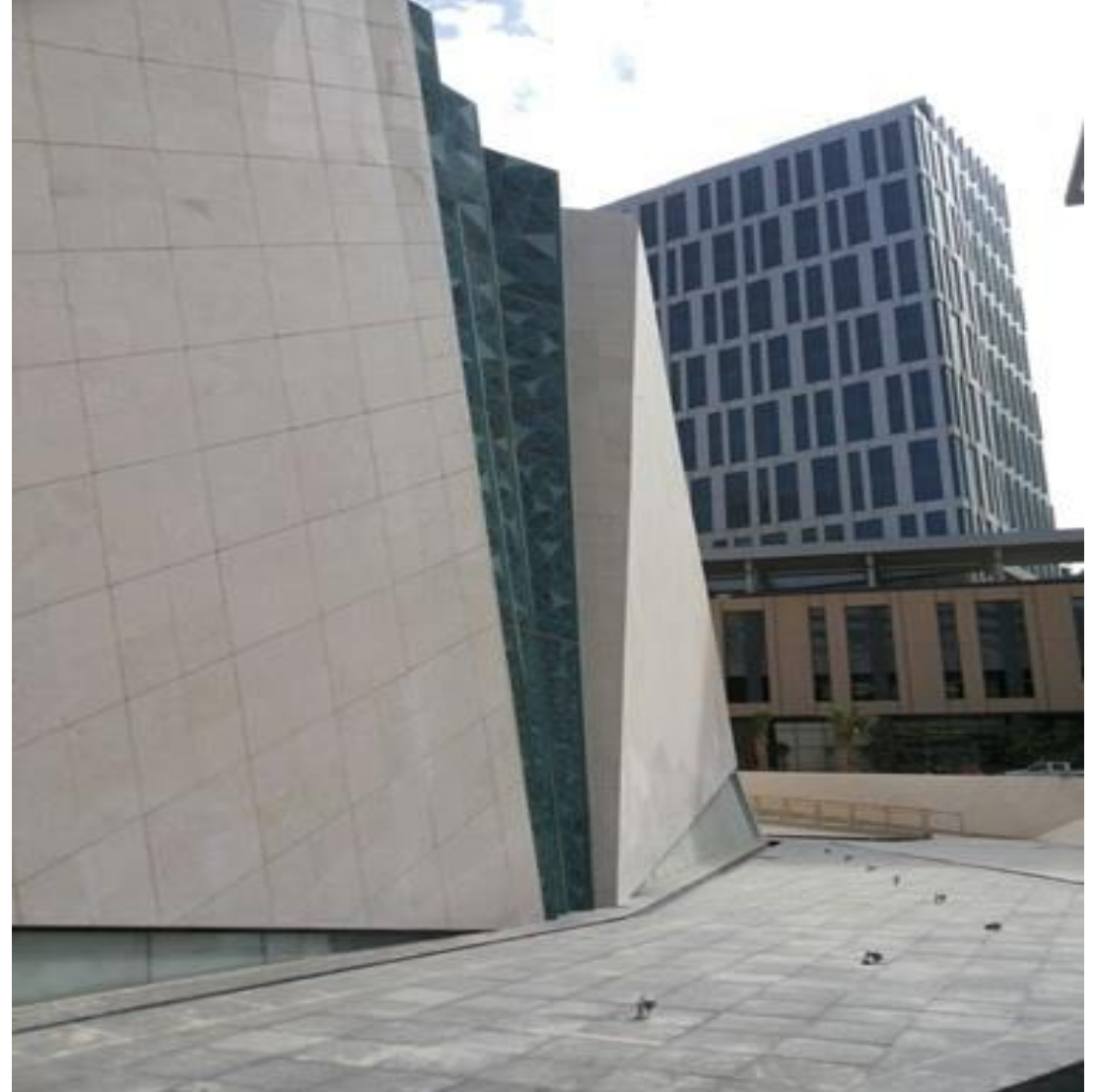



### **Aramco Villas :**

Location: Kingdom of Saudi Arabia – Al Dhran City

Scope of work: Supply & Apply of Natural Stone Flooring  
1,200 Sq.m

External Walls                      4,500 Sq.m



**Kaas Plaza Hotel :**

Location : Kingdom of Saudi Arabia –  
Riyadh City

**Executed Project:**

Scope of work: Supply & Apply of  
Natural **Syrian** Stone & Marble

Flooring	4,500 Sq.m
External Walls	8,000 Sq.m





### **Faculty of Girls College:**

Location: Kingdom of Saudi Arabia  
Yanbu City

### **Executed Project:**

Scope of work :Supply & Apply of Natural  
Riyadh Stone.

External Walls                      18,000 Sq.m







**Saudi Commission For Health Specialties.**

Location Kingdom of Saudi Arabia –  
Al Khobar City.

**Executed Project:**

Scope of work Supply & Apply of Natural  
Stone Cladding.

External Walls            9,900 Sq.m



**Institute of Diplomatic Studies:**

Consular Affairs Department

Ministry of Foreign Affairs – MOFA

Location: Kingdom of Saudi Arabia –

Riyadh City

Scope of work: Supply & Supervision of  
Natural Riyadh Stone

External Walls      22,000 Sq.m







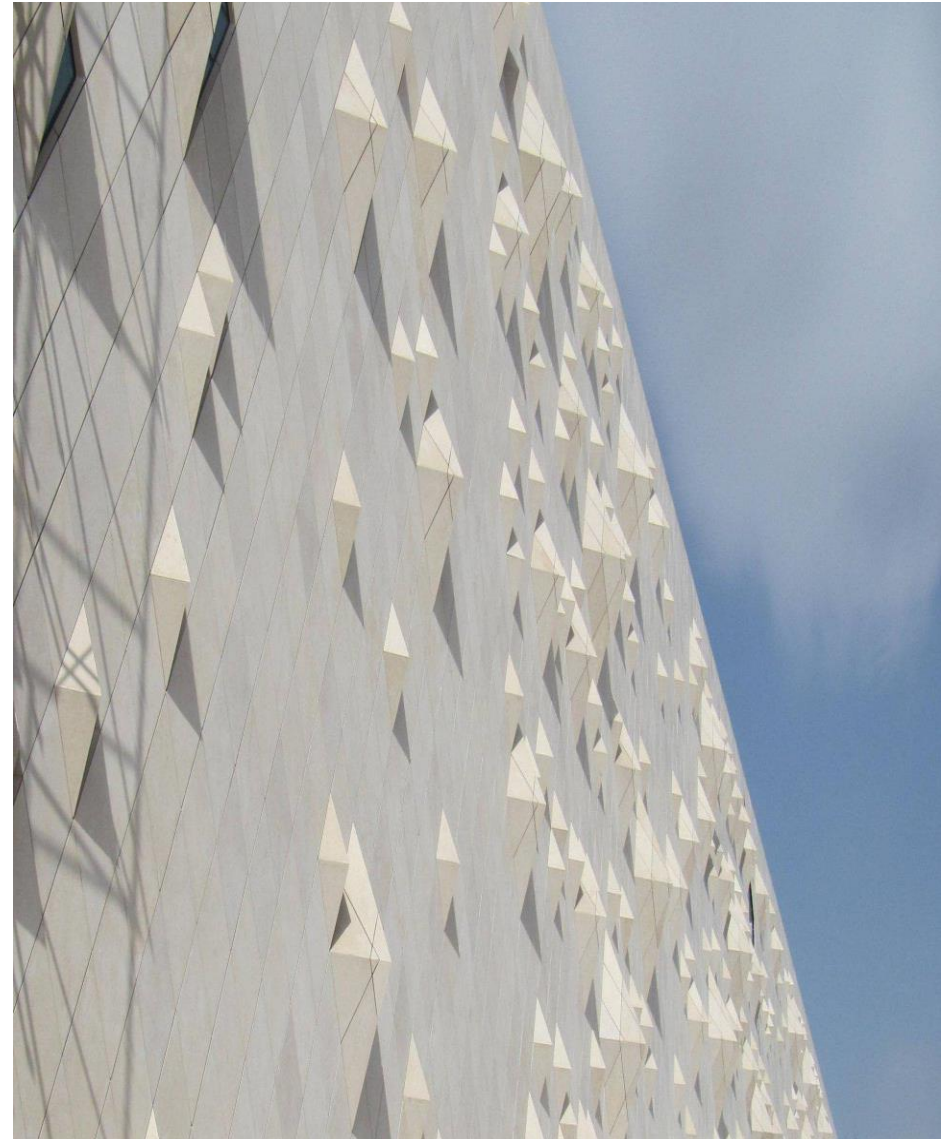
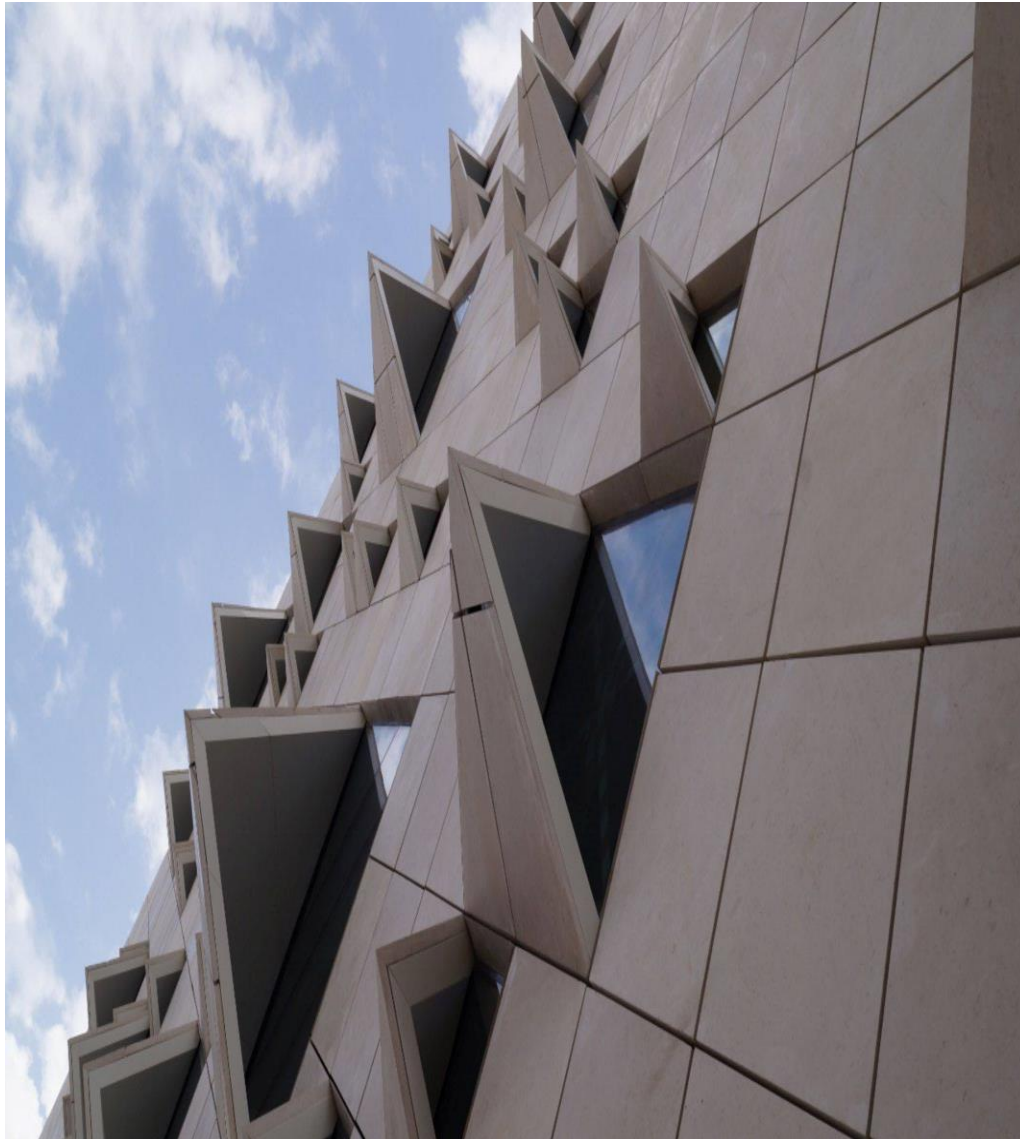



## Private Luxury Palace.

Location : United Arab Emirates  
Dubai City

Scope of work : Supply & Apply of  
Natural Riyadh Stone  
External Walls 2,250 Sq.m











**Financial Plaza Parcel 1.19 –KAFD:**

Location : Saudi Arabia – Riyadh City.  
Kind Abdullah Finical District.

Scope of work : Supply & Supervision of  
Natural Riyadh Stone & Granite Pavers

External works: 4,000 Sq.m

Hardscape work : 12,800 Sq.m





### **Private Luxury Palace – VIP.**

Location : Kingdom of Saudi Arabia.

Riyadh City.

### **Executed Projects:**

Scope of work : Supply & Apply of Natural Stone & Carving Stone – **Internal & External.**





**Private Luxury Palace – VIP.**

Location : Kingdom of Saudi Arabia.

Riyadh City.

**Executed Projects:**

Scope of work : Supply & Apply of Natural Stone & Carving Stone – **Internal & External.**





**FAKEEH ACADEMIC MEDICAL  
CENTER .**

Location : United Arab Emirates  
Dubai - Silicon Area.

**Ongoing Project:**

Scope of work : Supply of  
Granite paver.





### **Al WASEEL Hills – SABIC Project**

Location : Kingdom of Saudi Arabia – RIYADH City.

#### **Ongoing Project:**

Scope of work : Supply of Natural Riyadh limestone .

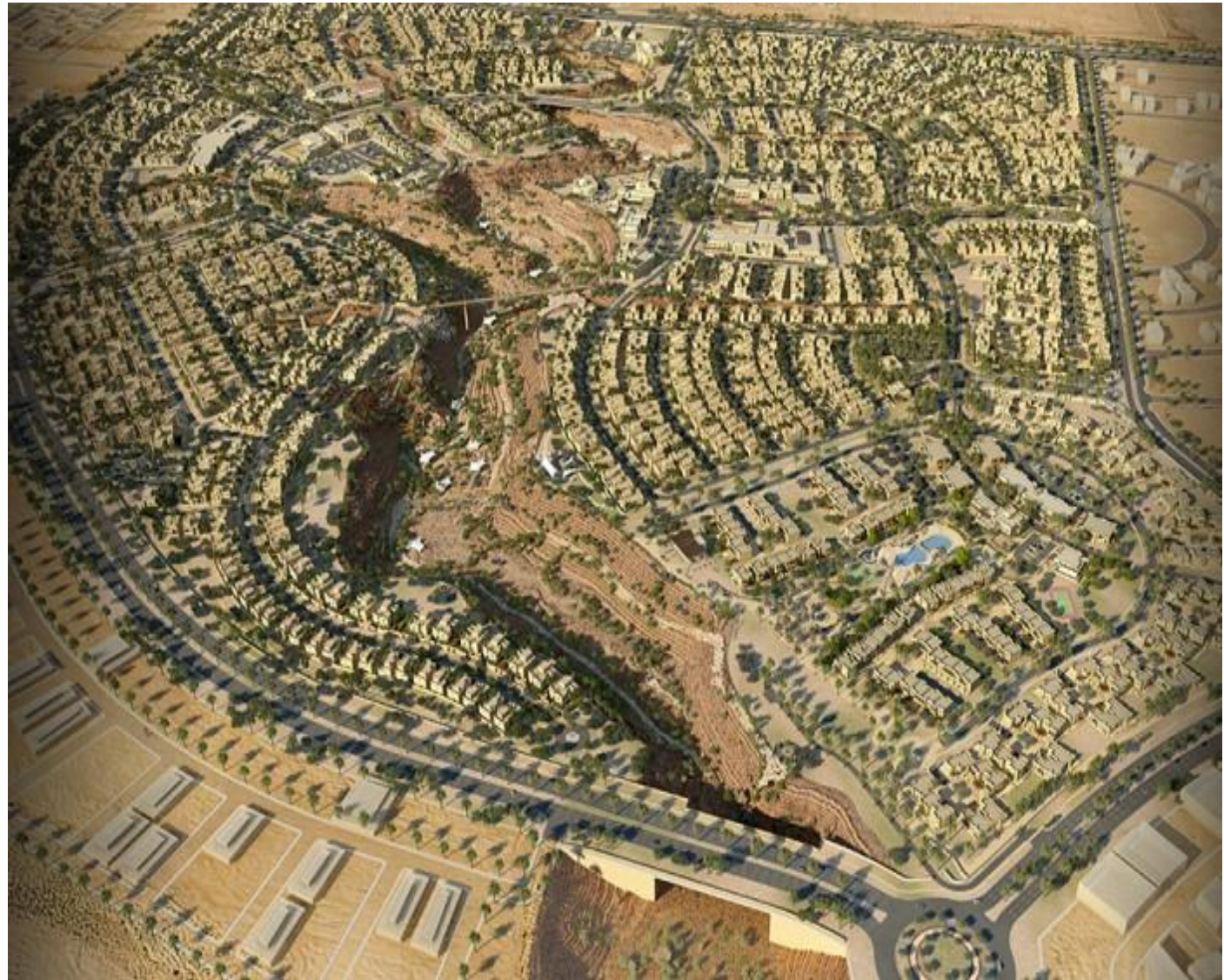



### **SAMBA Financial Tower –KAFD**

Parcel 1.18 ,Level 5

Location : Kingdom of Saudi Arabia – RIYADH City.

#### **Ongoing Project:**

Scope of work : Supply & Installation works of Natural limestone.





### ARABSAT HEADQUARTERS .

Location : Kingdom of Saudi Arabia.

Diplomatic Quarter ,Riyadh City.

#### Ongoing Project:

Scope of work : Supply & Installation of  
Natural Local limestone.



**CMC CAYAN TOWER.**

Location : Kingdom of Saudi Arabia –  
RIYADH City.

**Ongoing Project:**

Scope of work : Supply & Installation  
of Natural limestone, Granite Pavers .





**KING FAISAL HOSPITAL –  
ROYAL WING BUILDING.**

Location : Kingdom of  
Saudi –  
Riyadh City.

**Ongoing Project:**

Scope of work : Supply &  
Apply Natural Local  
limestone Cladding.





### **Private Luxury Palace.**

Location : Saudi Arabia Riyadh City.

### **Scope of work :**

Supply & Apply of Natural Thala Beige Stone Cladding & Carving Stone.











### **WADI PROJECT - KAFD.**

Location :

Kingdom of Saudi –Riyadh.

#### **Ongoing Project:**

Scope of work : Supply of Marble, Granite & Natural Stone.









## Ongoing Projects Photos



### **Science Museum -KAFD .**

Location : Kingdom of Saudi Arabia –  
RIYADH City.

#### **Ongoing Project:**

Scope of work : Supply & Installation  
of Natural limestone, Granite Pavers .





**ABHA Regional Airport.**

Location : Kingdom of Saudi Arabia – ABHA City.

**Ongoing Project:**

Scope of work : Supply of Natural limestone, Granite & Marble.





### Hail University

Location : Kingdom of Saudi –  
Hail City.

### Ongoing Project:

Scope of work : Supply of Natural  
Marble & Granite Flooring.





### **National Guard Health Affairs (SANG) HOSPITALS – RIYADH BUILDING.**

Location : Kingdom of Saudi Arabia.

#### **Ongoing Project:**

Scope of work : Supply & Deliver of  
Natural Stones.





**Security Force  
Medical City  
Project (MOI) –  
Riyadh.**

Location :  
Kingdom of Saudi

**Ongoing Project:**

Scope of work :  
Supply of Marble,  
Granite & Natural  
Stone.





**Park Inn Hotel by  
Radisson.**

Location : Kingdom of  
Saudi Arabia.

**Ongoing Project:**

Scope of work : Supply &  
Installation of Natural  
Stones.

(External – Internal)





**Security Planning  
& Development  
Agency (MOI) .**

Location : Kingdom  
of Saudi

**Ongoing Project:**

Scope of work :  
Supply of Marble,  
Granite & Natural  
Stone.





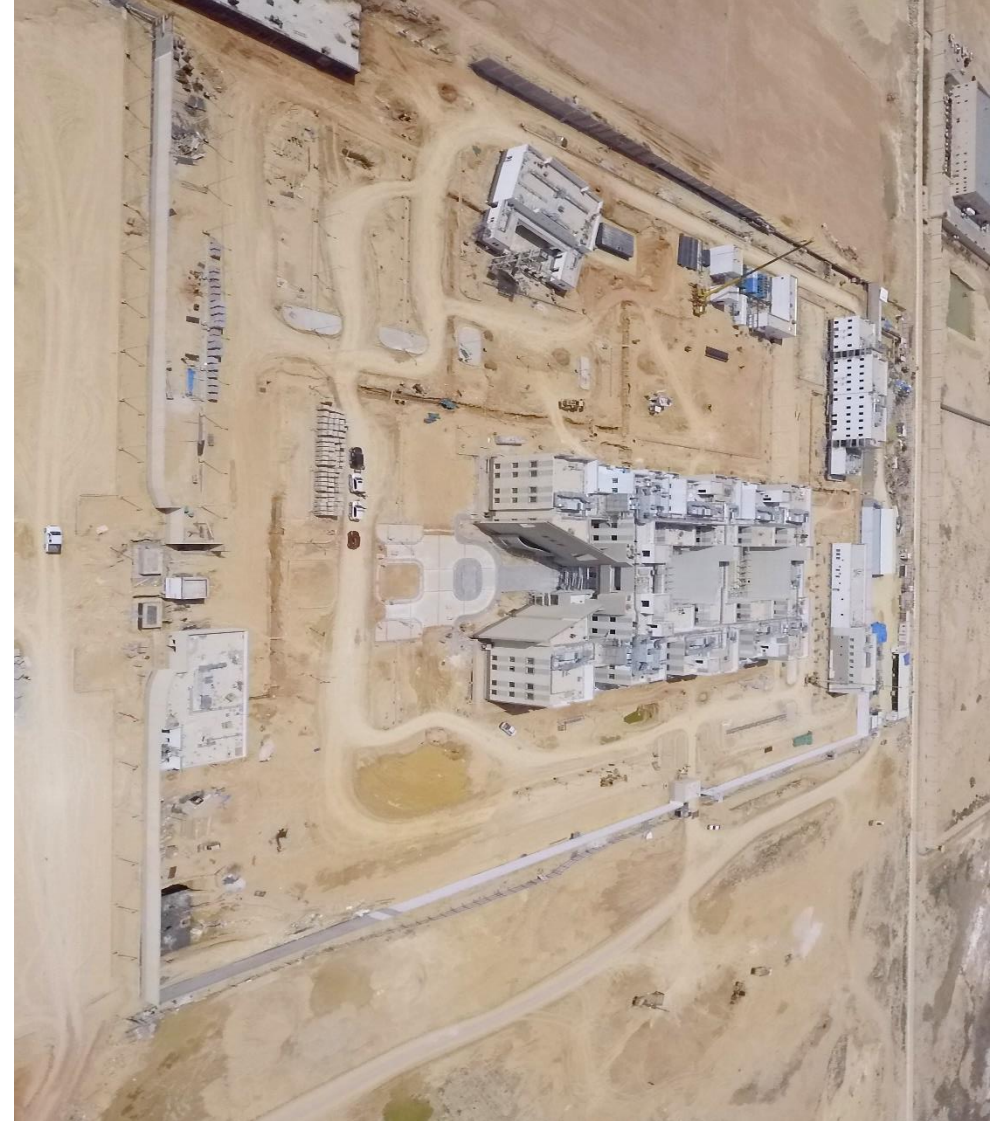



## **SABB BANK TOWER**

Location :  
Kingdom of Saudi –  
Riyadh.

### **Ongoing Project:**

Scope of work : Supply  
of Granite & Natural  
Stone Pavers.

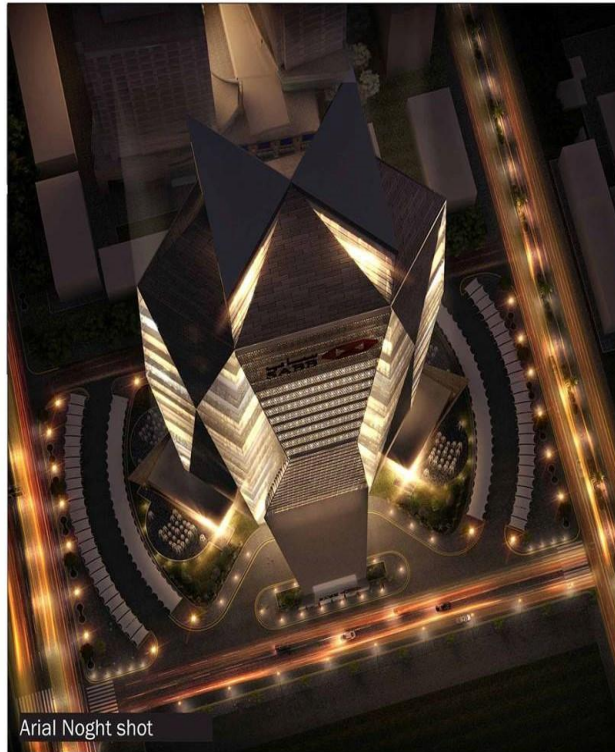



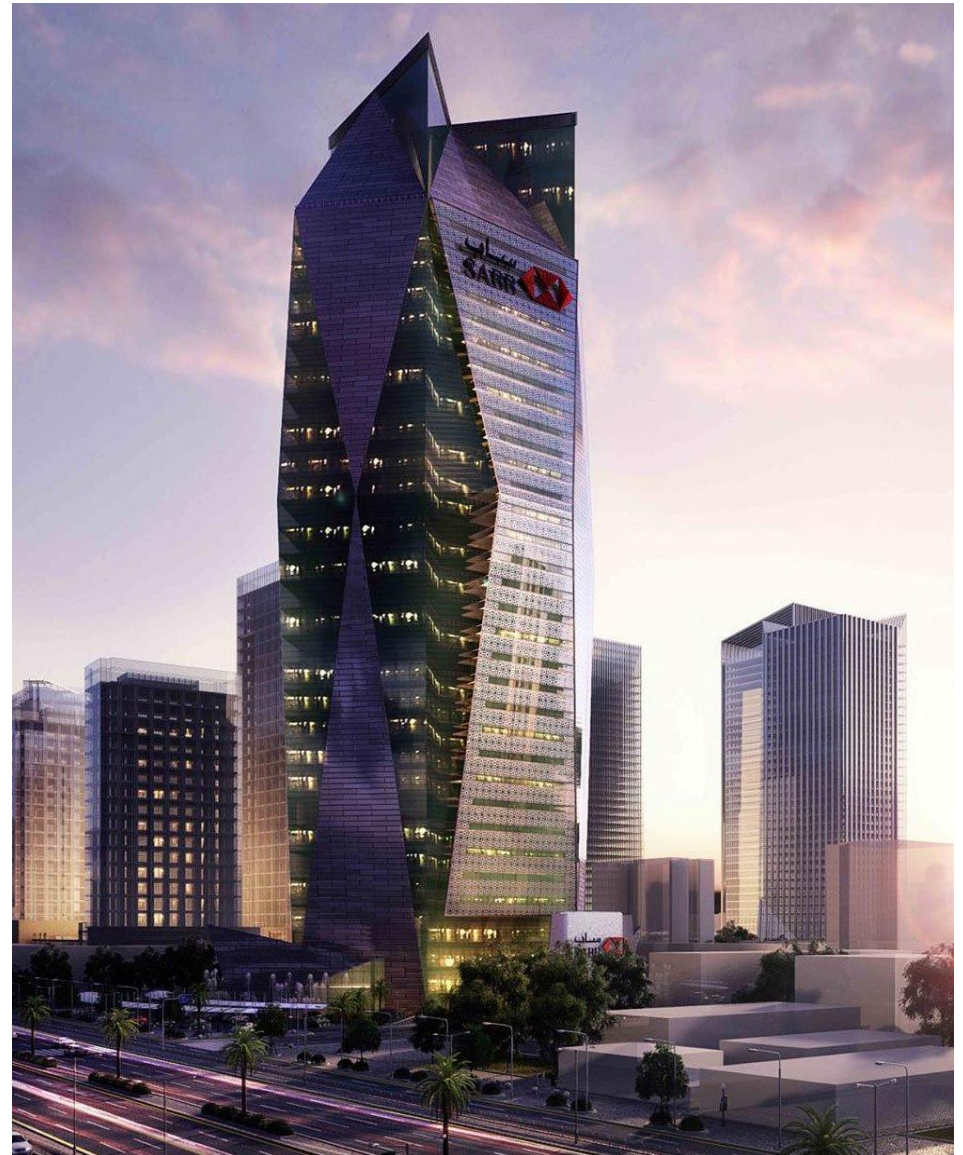

## list - some of our projects

<b><u>Projects Title :</u></b>	<b><u>Location</u></b>	<b><u>year</u></b>	<b><u>status</u></b>	<b><u>contract value</u></b>
Grand Mosque	KSA - Riyadh	2015	Executed	4,000,000.00
KACC / LD Hospital , King Abdul Aziz Hospital	KSA - Riyadh	2015	Executed	3,500,000.00
Private Palace	KSA - Riyadh	2014	Executed	1,475,000.00
Private Palace	KSA - Dammam	2014	Executed	2,150,000.00
Aramco Villas	KSA - Al Dhuran	2014	Executed	275,000.00
Kaas Plaza Hotel	KSA - Riyadh	2013	Executed	1,200,000.00
Government Building PVAPV	KSA - Tabuk	2014	Executed	1,250,000.00
Faculty of Girls	KSA - Yanbu	2014	Executed	1,420,000.00
Government Project Building	KSA - Al Khubar	2014	Executed	1,680,000.00
Information Technology and Communication Complex ( ITCC )	KSA - Riyadh	2014	Executed	1,600,000.00
CORAL Hotel	KSA - Al Khubar	2014	Executed	1,800,000.00
Institute of Diplomatic Studies Consular Affairs Department ,Ministry of Foreign Affairs – MOFA	KSA - Riyadh	2015	Executed	2,950,000.00
CSSD Building King Faisal Hospital	KSA - Riyadh	2015	Executed	3,350,000.00
Single Female Housing Project	KSA - Riyadh	2015	Executed	4,850,000.00
Center Plant Building King Faisal Hospital	KSA - Riyadh	2015	Executed	1,978,000.00

## list - some of our projects

<b>Projects Title :</b>	<b><u>Location</u></b>	<b><u>year</u></b>	<b><u>status</u></b>	<b><u>contract value</u></b>
Private Luxury Palace - Jumerah 1	UAE - Dubai	2015	Executed	425,900.00
Financial Plaza – KAFD – Parcel 1.19- Saudi Arabia – Riyadh City	Riyadh	2015	Executed	1,500,000.00
Rotana Rayhaan Dammam Corniche Hotel	Dammam	2015	Pending	2,650,000.00
King Fahad Medical City – KFMC – Saudi Arabia	Riyadh	2015	Pending	-----
Le Meridian Hotel – Al Riyadh	Riyadh	2015	Pending	-----
Al Habtoor Residence City	Dubai	2015	Pending	-----
Private Luxury Palace	Riyadh	2015	Executed	2,980,000.00
Private Luxury Villas – Residence Villas	Riyadh	2015	Executed	3,850,000.00
FAKKEH Academic Medical Centre	Dubai	2015	Pending	1,850,000.00
AL WASEEL HILLS – SABIC PROJECT	Riyadh	2016	Ongoing	17,850,000.00
(High-rise Tower ) – SAMBA Financial Tower –KAFD	Riyadh	2016	Executed	750,000.00
ARABSAT Headquarters Building - Diplomatic Quarter	Riyadh	2017	Executed	580,000.00
TBC – 50 Schools	Riyadh	2017	Executed	3,850,488.00
Science Museum -KAFD	Riyadh	2017	Ongoing	8,950,000.00
CAYAN TOWER -CMC Office	Riyadh	2017	Executed	889,850.00



## list - some of our projects

<b>Projects Title :</b>	<b><u>Location</u></b>	<b><u>year</u></b>	<b><u>status</u></b>	<b><u>contract value</u></b>
ABHA REGIONAL AIRPORT	ABHA	2017	Pending	-----
Arriyadh Development Authority Headquarter Extension Building	Riyadh	2017	Executed	-----
Hail University	Haill	2017	Pending	-----
SANG Hospitals Projects (Jeddah, Riyadh, Qassim, Ta'if)	KSA	2017	Awarded	28,000,000.00
MOI- Force Medical Center	Riyadh	2017	Pending	-----
Private Residential Palace	Riyadh	2017	Awarded	-----
Park Inn Hotel	Riyadh	2017	Awarded	-----
Women's Hospital (SANG ST-7)	Riyadh	2017	Executed	1,480,000.00
Security Planning & Development Agency - KAP4 Project	Riyadh	2017	Awarded	-----
Non Disclosure Projects	KSA	2018	Awarded	18,000,000.00
Non Disclosure Projects	KSA	2018	Awarded	8,900,000.00
SANG Hospitals Projects (Taif))	KSA	2018	Ongoing	1,780,000.00
SANG Hospitals Projects (Qassim)	KSA	2018	Ongoing	3,450,000.00
WADI Project – King Abdullah Finical District -Riyadh	KSA	2018	Executed	1,500,000.00
Private Residential Palace - VIP	KSA	2018	Executed	2,500,000.00
SAAB BANK Tower – EXTERNAL STONE PAVING	KSA	2019	Awarded	4,800,000.00
SAMBA Bank tower – External Stone Planters	KSA	2019	Ongoing	1,890,000.00
SANG Hospitals Projects (JEDDAH)	KSA	2019	Ongoing	-----
SANG Hospitals Projects (Riyadh)	KSA	2019	Ongoing	-----
KING ABDULLAH FINANCIAL DISTRICT – KAFD RIYADH	KSA	2019	Ongoing	-----

## Execution Projects Certificates



الطريق : ٢٠١٤/١١/١٨  
ME-2015-109  
شريع

إلى : من يهيمه الأمر

إن شركة جولد ستون للأعمال الفنية شركة ش.ذ.م.م عنوانها : الامارات العربية  
المتحدة - دبي و تحمل سجل تجاري رقم : ١٠١٨٩٢ كانت إحدى الشركات المعتمدة  
لدينا والتي قامت بتوريد الرخام والجرانيت في مشروعنا "المسجد الكبير" في  
مدينة الملك عبد الله المالية (الرياض) وقد أنهت أعمالها بالكامل.



م. طارق فطيس

مدير إدارة المشتريات والعقود

١٥-١-١٨

Page | 1



شركة البوانجي (ذ.م.م)  
AL BAWANI CO. LTD.

$$\frac{d^2}{dt^2} \left( \frac{1}{\sqrt{1-v^2/c^2}} \right) = \frac{d^2}{dt^2} \left( \frac{1}{\sqrt{1-v^2/c^2}} \right)$$

ME-2016-11: 64/20

إلى : من يهمه الأمر

إن شركة جولد ستون للأعمال الفنية شركة ش.ذ.م.م عنوانها : الإمارات العربية المتحدة - دبي و تحمل سجل تجاري رقم : ١٠١٨٩٢ كانت إحدى الشركات المعتمدة لدينا والتي قامت بتوريد عدة أنواع من منتجات الحجر و الجرانيت لمشروعنا برج الملك عبد الله للأورام وأمراض الكبد في مستشفى الملك فيصل التخصصي بالرياض ولا زال المشروع تحت التنفيذ.

م. طارق فقاس

مدير إدارة المشتريات و العقود

18-1-15

Page | 1

Dr. Ali Al-Bawani  
Ph.D., M.Sc., B.A.  
Faculty of Education,  
University of Baghdad,  
Iraq  
E-mail: info@albawani.com

شركة البوانيج (ذ.م.م)  
AL BAWANI CO. LTD.

$$\frac{d}{dt} \frac{v}{c} = \frac{1}{c} \frac{dv}{dt}$$

2013

ME-2016-110

2007

إلى : من بهمه الأمر

إن شركة جولد ستون للأعمال الفنية شركة ش.ذ.م.م عنوانها : الإمارات العربية المتحدة - دبي و تحمل سجل تجاري رقم : ١٠١٨٩٢ (كانت إحدى الشركات المعتمدة لدينا والتي قامت بتوريد حجر الرياض لواجهات مشروعنا مع وزارة الخارجية "معهد الدراسات الدبلوماسية" في الرياض ولا زال المشروع تحت التنفيذ.

م. طارق نقاس

مدیر: إدارة المستشفيات و العيادات

18-1-15



## Execution Certificates



**SAUDI LEBANESE TAROUK CONTRACTING COMPANY LIMITED**

PO BOX 15616, RIYADH 11454, SAUDI ARABIA

Tel: 4771962/4771466/291119 – Fax: 4789007

Email: [tarouk@nesma.net.sa/info@tarouk.com](mailto:tarouk@nesma.net.sa/info@tarouk.com)

### **Certificate of Work excellence & Appreciation**

Date: 20/09/2017

**From : Private Palace in Arkha**

**Subject : Certificate of Excellent Achievement & Appreciation for Good Work Quality**

**To whom it may concern,**

We hereby certify that Gold Stone Company was awarded the contract to supply and install Natural Stone Cladding & Fountains in each of the Main Palaces and Gazebo Building in the Private Palace Arqah for an amount exceeding One Million.

Further, it is certified that the said factory has worked on the shop drawings and coordination with the site conditions as well as supplied the specified above material of various colors and thicknesses from both local and international sources in a timely manner while preserving the excellent work quality as adhering to the terms and conditions of the contract.

Always the have shown sincere co-operation & follow-up with our Engineers.

We appreciate their services as a supplier.

**For Saudi Lebanese Tarouk  
Contracting Company Ltd.**

**Engr. Sassine Abboud  
Acting Project Manager**





ASCE Form 1.1

<b>EO</b> <b>CONSULTANT</b> <b>CONSTRUCTION OF A LUXURY VILLA</b> <b>ON PLOT NO. 3324573</b>		<b>EMPLOYER:</b> <b>CLIENT NO. 210190</b>		<b>Transmittal No.</b> <b>TS-PQ-P443-A-019</b>	<b>Rev.</b> <b>0</b>
<b>4PDG</b> <b>المهندسة المعمارية والهندسة المدنية</b> <b>ARCHITECTURE &amp; PLANNING GROUP</b>		<b>CONTRACTOR:</b> <b>Al Shafar</b> <b>Civil Engineering LLC</b>		<b>Date</b> <b>02-04-15</b>	<b>Contract No.</b> <b>gold stone</b>
<b>DOCUMENTS SUBMITTAL</b>					
<b>1. SUBJECT DESCRIPTION</b>					
PRE-QUALIFICATION FOR EXTERNAL STONE CLADDING					
Area of Application :	MAIN VILLA, SWIMMING POOL				
Drawing Ref. :					
Specification :					
Department :	Architectural				
<b>2. SUBMITTAL DETAILS</b>					
Item Reference	Rev.	Date	Copies	Description	Status Code
TS-PQ-P443-A-019	0	02-04-15	2	PRE-QUALIFICATION FOR EXTERNAL STONE CLADDING	
<b>These are transmitted for:</b> <input type="checkbox"/> Your Information <input checked="" type="checkbox"/> Approval <input type="checkbox"/> Checking <input type="checkbox"/> Review and Comment					
We certify that the above documents have been coordinated Submitted by: <u>ENG. MAYMOUD SAIED ABDEL RAHEEM</u> Signature: <u>[Signature]</u>					
<b>3. ENGINEER'S REPRESENTATIVE'S COMMENTS:</b>					
<i>* Pending Approvals for consultants.</i> <i>* List of Projects is provided.</i> <i>* Checklist for final approval.</i>					
<b>Engineer's Signature</b> <u>[Signature]</u> <b>DATE: 4 / 5 / 15</b> <b>Client Rep. Signature</b> <u>[Signature]</u> <b>DATE: / /</b>					
Approved and not subject to any changes to Contract Documents. <div style="float: right;"> <b>RECEIVED</b>  <b>06 APR 2015</b>  <b>Al Shafar Civil Eng.</b>  <b>Sail No. 443</b> </div> <div style="float: left;"> <b>4PDG</b> Architecture &amp; Planning Group  <b>02 APR 2015</b>  <b>RECEIVED</b>  <b>1:34 PM</b> </div>					

## Execution Certificates



بيت الجازي للمقاولات ش.ذ.م.ر  
Bit Al-Jazzi Contracting L.L.C.

التاريخ: 2015-04-10

المشروع : عدد 2 فيلا ( ارضي + اول ) - بالقطعة رقم 332791 جبر الاول - دبي  
الاستشاري : بلاينيوم هوم للاستشارات الهندسية  
المالك : صديقة محمد صالح عبد الواحد البسكي

### شهادة لمن يههم الامر

اشاره للمشروع المذكور اعلاه ، نشهد نحن بيت الجازي للمقاولات - دبي - ص ب 7579 وبصفتنا المقاول الرئيسي للمشروع اعلاه بان السادة / جولد ستون للاعمال الفنية - قد قاموا بجميع اعمال الحجر بالمشروع على احسن وجه وحسب المتفق عليه من حيث مواعيد تسليم المواد والتركيب والتشطيبات المتعلقة ونالت اعمالهم رضاء كل الاطراف من المهندس الاستشاري والمالك والمقول الرئيسي املين ان يستمر التعامل معهم لاعمال ومشاريع اخرى

وهذا منا للعلم والاعتماد,,,,,,

ع/ بيت الجازي للمقاولات  
المدير العام

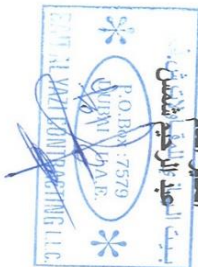

#### Head Office

Post Box : 7579, Dubai - U.A.E.  
Tel. : +971 4 2697474  
Fax : +971 4 2698727  
E-mail : bitalyazi@eim.ae

#### Sharjah Office

Post Box: 65751, Sharjah- U.A.E.  
Tel. : +971 6 5350069  
Fax : +971 6 5352169  
E-mail : bitalyazi@eim.ae

## Execution Certificates



MINISTRY OF FOREIGN AFFAIRS  
CLIENT

TRANSMITTAL



TRANSMITTAL OF SHOP DRAWING, DOCUMENTS, EQUIPMENT DATA, MATERIAL SAMPLES OR MANUFACTURERS CERTIFICATES OF COMPLIANCE

DATE: Jan/25/2014

( x ) NEW SUBMITTAL  
( ) RESUBMITTAL

1-REQUEST FOR APPROVAL OR INFO (AS INDICATED COLUMN G.) OF THE FOLLOWING ITEMS (This section will be initiated by the contractor)

TO: CONTRACTING OFFICER	FROM: AL-BAWANI CO. LTD. P.O. Box 65697, Riyadh 11566 Tel. No. 293-1137/293-1193	CONTRACT No.:	TRANSMITTAL No. 608 El Log Sub No. MF-MT-A-025
ATTN: BURO HAPPOLD P.O. Box 34183, Riyadh - 11468 - K.S.A		D.O. FILE No.	PREVIOUS TRANSMITTAL No.: (If ANY)
SPECS. No.	ARCHITECTURAL	PROJECT: New MOFA Building	LOCATION: RIVADH - K.S.A
Cover only one section with each transmittal.)		TRADE :	
		ARCH	ID
		STRUCTURAL	ELECT.
		MECH.	OTHERS

ITEM No.	DESCRIPTION OF DOCUMENTS/MATERIALS SUBMITTED (Type, size, model no. etc.)	DRAWING No.	NO. OF COPIES	APPROVAL CODE	REVIEWER'S REMARKS
----------	---	-------------	---------------	---------------	--------------------

1 As per the attached material submittals MT-A-025

Jerusalem Stone - Bush Hammered (Smooth/Fine)

3 Pcs

+

Note: These additional stones are in reference to the previous submittal # 592. Just arrived from Jordan as per Architect Hish Fughsang request - HL

☐ COMPANY PROFILE
 ☐ METHOD OF STATEMENT/APPLICATION
 ☐ QUALITY & TESTING
 ☐ COMPL. PROJECTS
 ☐ LICENSE & CERTIFICATES
 ☐ PREVIOUS APPROVALS
 ☐ REFERENCES
 ☐ BROCHURE
 ☐ SAMPLES

I certify that the above submitted items have been checked in detail and strict conformance with the contract drawings and specifications except as otherwise stated

NAME AND SIGNATURE OF THE CONTRACTOR:

Eng. Musa Mabrouk

Eng. Consultant SALIM FARDOUS

MOFA - Project Manager

Principal / Consultant

DATE:

2- CLIENT RESPONSE ( This section will be used by the approving authority only )

AUTHORIZED REP. OF THE CONTRACTING OFFICER:

Architect / Interior Designer

DATE:

Electrical Engineer

DATE:

Civil / Structural Engineer

DATE:

Mechanical Engineer

DATE:

Eng. MALCOLM PIKE

DATE:

BURO HAPPOLD - Project Manager

THE FOLLOWING CODES ARE GIVEN TO ITEMS CODES:

A : Approved as Submitted  
B : Approved Except as Noted

C : Resubmission Required as noted  
D : Disapproved.

E : Returned Without Action  
F : Receipt Acknowledged

Note : Approval of items doesn't relieve the Contractor from complying with all requirements of the contract plans and specifications.



## Execution Certificates



MINISTRY OF FOREIGN AFFAIRS  
CLIENT

TRANSMITTAL



Buru Hapold  
Consulting Engineers

TRANSMITTAL OF SHOP DRAWING, DOCUMENTS, EQUIPMENT  
DATA, MATERIAL SAMPLES OR MANUFACTURER'S CERTIFICATES  
OF COMPLIANCE

DATE: Jan19/2014  
( ) NEW SUBMITTAL  
( ) RESUBMITTAL

1- REQUEST FOR APPROVAL OR INFO (AS INDICATED COLUMN G.) OF THE FOLLOWING ITEMS (this section will be initiated by the contractor)

TO: CONTRACTING OFFICER	FROM: AL-BAWANI CO. LTD. P.O. Box 66697, Riyadh 11566 Tel. No. 293-1137293-1193	CONTRACT No.:	TRANSMITTAL No. 592
ATTN: BURU HAPOLD P.O. Box 34183, Riyadh - 11468 - K.S.A		D.O. FILE No.	EI Log Sub No. MF-MT-A-021
SPECS. No. ARCHITECTURAL	PROJECT: New MOFA Building LOCATION: RIYADH - K.S.A	PREVIOUS TRANSMITTAL No. (if any)	
(Cover only one section with each transmittal)		TRADE : X	
		ARCH	ID STRUCT. ELECT. MECH OTHERS

ITEM No.	DESCRIPTION OF DOCUMENTS/MATERIALS SUBMITTED (Type, size, model no., etc.)	DRAWING No.	NO. OF COPIES	APPROVAL CODE	REVIEWERS REMARKS
----------	--	-------------	---------------	---------------	-------------------

1	Jerusalem Stone - Sand Blast / 1, 1A		2 Pcs		
2	Jerusalem Stone - Honed / 2, 2A, 2B		3 Pcs		
3	Riyadh Stone - Honed / Bush Hammered / 1, 1a - 00		1 Pc	F	
4	Riyadh Stone - Honed / Bush Hammered / 2, 2a - 01		1 Pc		
5	Jerusalem Stone - Bush Hammered		5 Pcs		Lab Ref: RGF# P-72569/13, RGF# P115517/13 are attached

☐ COMPANY PROFILE
 ☐ METHOD OF STATEMENT APPLICATION
 ☐ QUALITY & TESTING
 ☐ COMPL. PROJECTS
 ☐ LICENSE & CERTIFICATES
 ☐ PREVIOUS APPROVALS
 ☐ REFERENCES
 ☐ BROCHURE
 ☐ SAMPLES

RECEIVED BY:

I certify that the above submitted items have been checked in detail and find conformable with the contract drawings and specification except as otherwise stated

NAME AND SIGNATURE OF THE CONTRACTOR:

Eng. Musa Mabrouk

Eng. Consultant SALIM FARDOUS

MOFA - Project Manager

Primeight Consultant

DATE:

2- CLIENT RESPONSE ( This section will be used by the approving authority only )

AUTHORIZED REP. OF THE CONTRACTING OFFICER:

Architect / Interior Designer

DATE:

Electrical Engineer

DATE:

Civil / Structural Engineer

DATE:

Mechanical Engineer

DATE:

Eng. MALCOLM PIKE

DATE:

BURO HAPOLD - Project Manager

THE FOLLOWING CODES ARE GIVEN TO ITEMS CODES:

A : Approved as Submitted  
B : Approved, Except as Noted

C : Re-submission Required as noted  
D : Disapproved

E : Returned Without Action  
F : Receipt Acknowledged

Note: Approval of items doesn't relieve the Contractor from complying with all requirements of the contract plans and specifications.

# Execution Certificates

ASCE Form 1.1

<b>EO</b> P-007312000 DESIGN & CONSTRUCTION OF A LUXURY VILLA ON PLOT NO. 3324873		<b>EMPLOYER:</b> CLIENT NO. 210190		<b>Transmittal No.</b> TS-MTS-P443-A-60		<b>Rev.</b> 0	
<b>CONSULTANT:</b> <b>ADG</b> <small>Architects &amp; Planning Group</small>		<b>CONTRACTOR:</b> <b>Al Shafar</b> <small>Civil Engineering LLC</small>		<b>Date</b> 09-04-15		<b>Contract No.</b>	
<b>MOCK UP</b>							
<b>1. SUBJECT DESCRIPTION</b> MOCK UP FOR STONE & SIZE ( 80X40X3cm- Light ) & ( 80X30X2cm - Yellow )							
<b>2. SUBMITTAL DETAILS</b>							
Area of Application :	MAIN VILLA ELEVATION						
Drawing Ref. :							
Specification :							
Department :	Architectural						
Item Reference	Rev.	Date	samples	Description	Status Code		
TS-MTS-P443-A-060	0	09-04-13	1	MOCK UP FOR STONE ( 80X40X3cm- Light ) & ( 80X30X2cm - Yellow )			
<b>These are transmitted for:</b> <input type="checkbox"/> Your Information <input checked="" type="checkbox"/> Approval <input type="checkbox"/> Checking <input type="checkbox"/> Review and Signment							
We certify that the above documents have been coordinated Submitted by: <u>ENG. HANMOUD SAYED ABDEL-JAWAHER</u> Signature _____							
<b>3. ENGINEER'S REPRESENTATIVE'S COMMENTS:</b> * Accepted subject to:- - Pullout test for the path. - Assessment to be S.S 31b. - Provide technical sheet for the angle.							
Engineer's Signature _____ DATE: 14 / 04 / 15				Client Rep. Signatur _____ DATE: / /			
Approval shall not relieve Contractor of his liabilities under the Contract or constitute a protection of any changes to Contract Documents.							





# Execution Certificates

<b>PROJECT:</b>		<b>EMPLOYER:</b> SHUAA		<b>N°</b> MAR-RD-015-AR-019 R02	
<b>CONTRACTOR:</b>		<b>ENGINEER:</b>		<b>RECEIVED</b> 04.05.2015 1905-SC.-HT.A.EMOLODR ECS 484014 erga SAUDI	
 <b>SPECIALIZED CONTRACTING COMPANY</b>		<b>CONSULTANT:</b> erga SAUDI			
<b>MATERIAL APPROVAL REQUEST</b>					

<b>DISCIPLINE:</b>					
Civil <input type="checkbox"/>	Architectural <input checked="" type="checkbox"/>	Electrical <input type="checkbox"/>	Mechanical <input type="checkbox"/>	Other <input type="checkbox"/>	

<b>LOCATION</b>	<b>ZONE</b>	<b>LOT</b>	<b>BLOCK</b>	<b>BLDG</b>	<b>FLOOR</b>	<b>AXES</b>	<b>DWG.</b>
	All						

The material submitted for approval has been checked for conformity with drawings and specifications and any deviations noted here:

<b>Material Description:</b>		<b>Natural Stone</b>		<i>Regularization and company price of the project</i>	
<b>Type of Material:</b>	Riyadh Stone, Honed finish & Hammered Bush				
<b>Drawing Reference:</b>	A-540, A541				
<b>Specification Clause:</b>	09885 - 04951				
<b>Fixing Location:</b>	Elevation				
<b>Technical Literature Attached</b>	YES <input checked="" type="checkbox"/>	NO <input type="checkbox"/>			
<b>Sample Attached</b>	YES <input checked="" type="checkbox"/> at site	NO <input type="checkbox"/>			
<b>Compliance Sheet Attached</b>	YES <input type="checkbox"/>	NO <input type="checkbox"/>			
<b>Manufacturer:</b>	Natural				
<b>Country of Origin:</b>	Saudi Arabia				
<b>Local Agent:</b>	Gold Stone				
<b>Type of Shipment</b>	Land <input type="checkbox"/>	Sea <input checked="" type="checkbox"/>	Air <input type="checkbox"/>		
<b>Anticipated Period of delivery from placing order:</b>	14 week				
<b>Anticipated period when material to be used on site:</b>	12 Week				
<b>Submitted By: Mohamed hassan</b>		<b>Date: 04/05/2015</b>		<b>Signature: Mhassan</b>	

**COMMENTS:** Refer to our previous comments on submitted rd. 1118-RD-015-AR-019 R0  
1. Regularization and company price of 1118 Gold Stone is agreed.  
However, the contractor is requested to provide the following:  
2. Technical shall comply with specification Air 04- sect. 04851: Dimension  
also cladding and with architectural details drawings (nature of finish).  
3. For each type of products, provide material complying with relevant ASTM standards  
Quoted based upon (ASTM C 614), marble (ASTM C 503), granite (ASTM C 615),  
limestone (ASTM C 518). Submit calculation note for friction system (item 4- page 1).  
4. Submit each type of product quantity: physical data sheet, testing reports, friction  
materials and accessories, sample for architect approval, material delivered and marked.

<b>Global Status:</b>	<input type="checkbox"/> A= Approved	<input checked="" type="checkbox"/> AAN=Approved as Noted Item ①	<input type="checkbox"/> R&R=Revise, Re-Submit	<input checked="" type="checkbox"/> CA=Conditional Approval
	<input type="checkbox"/> Resubmit	<input type="checkbox"/> R-Rejected	<input type="checkbox"/> NFD=Need Further Detail	<input type="checkbox"/> NFI=Noted for info
<b>Reviewed By: Eric Spar</b>		<b>Date: 23 May 2015</b>		<b>Signature: [Signature]</b>
<b>Received By:</b>		<b>Date:</b>		<b>Signature:</b>



## KING ABDULLAH FINANCIAL DISTRICT



## Execution Certificates

MATERIAL SUBMITTAL FORM			
<b>Contract No:</b> C18		<b>Work Package:</b> C18	
<b>Title:</b> White Polished Riyadh Stone & Honed		<b>Submittal Number:</b> C18-MT-A-247	
<b>From:</b> Al Bawani Co. Ltd.		<b>Rev:</b> 0	
<b>To:</b> Consolidated Consultant		<b>Submittal Package:</b> Material	
<b>Attn:</b> Jamal Jaljoui		<b>Date:</b> 05/Nov/2014	
		<b>No. of Copies:</b> 3	
<b>MATERIAL DESCRIPTION</b>			
<b>Material Status:</b> <input checked="" type="checkbox"/> Specified <input type="checkbox"/> Alternative	<b>Drawing Ref.:</b> D18/CACS/A101, 120-126, 401-417		
<b>Discipline:</b> (A) ARCH	<b>Specification:</b> Section 09638-Stone Paving & Floor		
<b>Parcel No:</b> 1.19	<b>Building:</b> FINANCIAL PLAZA	<b>BOQ Ref. No.:</b>	<b>Division 9: Finishes</b>
<b>Enclosures:</b> <input checked="" type="checkbox"/> Catalogue <input checked="" type="checkbox"/> Sample <input type="checkbox"/> Comparison Sheet <input type="checkbox"/> Production Verification <input type="checkbox"/> List of Suppliers <input type="checkbox"/> Other			
<b>Remarks:</b> Please see attached Material Technical Submittal with Samples for White Polished Riyadh Stone & Honed.			
<b>MANUFACTURER / SUPPLIER</b>			
<b>Company Name:</b> Gold Stone Technical Works L.L.C.		<b>Local Agent:</b>	
<b>Address:</b> P.O. Box 171595 Dubai, United Arab Emirates			
<b>DELIVERY</b>			
<b>Country of Origin:</b>	<b>Availability:</b> <input checked="" type="checkbox"/> Locally Available <input checked="" type="checkbox"/> Imported		
<b>Delivery Program:</b>			
<b>Ex-Work Total Duration:</b> 0	<b>Latest Date of Order:</b>		
<b>Date Material Required on Site:</b>	<b>Estimated Date for Arrival on Site:</b>		
We certify that the above submitted items have been reviewed in detail and are correct and in strict conformity with the contract drawings and specifications except otherwise stated, also that the material sources indicated above have been reviewed and that they will supply the submitted items in full conformity with timely delivery			
<b>For the Contractor:</b>			
<b>Name:</b> Osama Yaseen	<b>Signature:</b>	<b>Date:</b> 5/11/2014	<b>Contractor Stamp:</b>
<b>CONSULTANTS COMMENTS</b>			
P.L. refer to the attached MTR for our review comments on submitted architectural materials.			
<b>Name:</b> Tarek Al-Jalouli	<b>Signature:</b>	<b>Date:</b> 23/11/2014	
<b>Approval Code</b>			
<input type="checkbox"/> Approved	<input checked="" type="checkbox"/> Approved As Noted	<input type="checkbox"/> Revise - Resubmit	
<input type="checkbox"/> Rejected - Resubmit	<input type="checkbox"/> Receipt Acknowledged	<input type="checkbox"/> Engineer Stamp	
<b>PM / SMT REVIEW</b>			
<b>OWNER'S COMMENTS (Optional)</b>			
<b>Name:</b> Frank Pesa	<b>Signature:</b>	<b>Date:</b> 25 NOV 2014	
<b>NAME:</b> Waleed Al-Baki			
<b>Signature:</b>	<b>Date:</b> 26/11-2014		
Approval shall not relieve the contractor of its obligations and liabilities under the Contract or constitute authorization of any change to Contract Documents, and therefore, shall not imply any recognition whatsoever of additional time or cost to the Contract.			
<b>Distribution</b>		<b>To Contractor</b>	
<input type="checkbox"/> Owner	<input type="checkbox"/> PM / SMT	<input type="checkbox"/> Engr/Const	<input type="checkbox"/> Contractor
		<b>Al Bawani Co. Ltd.</b>	
		<b>Date:</b> 27/11/2014	
<b>Consolidated Consultants</b>		<b>RECEIVED</b>	
05 NOV 2014		24 NOV 2014	
Received		KAFD Team	
Financial Plaza		(2)	
		27/11/2014	
PP-DC-09-FM Rev. 1			



# Execution Certificates



## Document Out Correspondence Form

19-Sep-15

Part 1: Details				
Project No.		Project Name	TBC SCHOOL PROJECT	
Package No.		Package Name		
Document No.	TBC-DT - 0437	Type of Document		
Document Title	Prequalification document for Granite and Marbles (Gold Stone)			
Reason for Issue				
Transmittal Message (if applicable)	ATTACHED : Hard copy 3 set			
To	Company	CC	Document Management System (DMS)	Hardcopy
<p>We recommend to approve (Gold Stone) for Granite and marbles according to Contract Documents, B04, Shop drawings &amp; Specifications (B)</p> <p>Submit Samples for approval</p>				
Other Instruction for Document Control (if necessary)				
Document Initiator				
Dr. Philip Esper		Signature	Date	
Part 2: Peer Review				
Part 3: Quality Review				
Name		Signature	Date	
Part 4: Approval to Issue				
Mansour Al Hariri		Signature	Date	
For Document Control Use				
Transmittal No.				
Name		Signature	Date	





# Execution Certificates

<b>The Engineer:</b> Atkins		<b>The Contractor:</b> HAATOR GROUP	
<b>Project:</b> 5128018 - Al Habtoor City Residential Development		<b>07 DEC 2015</b>	
<b>Material Submittal</b>		<b>Ref. No. HLG/28/MAS/LS/0320</b> <b>Rev. No.00</b>	
<b>Originator of Submittal:</b> HLG Gulf Landscape		<b>Date:</b> 6-Dec-15	
<b>Authorised Sign:</b>		<b>Reqd. By:</b> 20-Dec-15	
<b>Material Detail</b>		<b>List of Enclosure</b>	
<b>Item Description</b> Washed River Rocks		(Tick the Related Box)	
<b>Specs. Reference</b> L60, 60.2 & 60.3	<input checked="" type="checkbox"/> Vendor's Technical Literature		
<b>BOQ Reference</b> BOQ Landscaping Works-VE (QT6), Page 8	<input checked="" type="checkbox"/> Compliance Statement		
<b>Dwg. Reference</b> 5117981/L/9035	<input checked="" type="checkbox"/> Previous Test Results		
<b>Material Specified</b> See Annexure A	<input checked="" type="checkbox"/> Copy of the Related Specs.		
<b>Material Proposed</b> See Annexure A	<input checked="" type="checkbox"/> Samples with Sample Tag		
<b>Manufacturer/ Supplier</b> Gold Stone Technical Works LLC	<input checked="" type="checkbox"/> List of Previous Projects Done		
<b>Remarks</b> to be used in Pebble area in level 6	<input type="checkbox"/> Others (Specify)		
<b>Others: Drawing Reference and Commercial License</b> Contractor Statement: We certify that the material submitted herewith has been reviewed in details and is in compliance with the contract drawings and specifications except as otherwise stated hereby.			
<b>Contractor Sign:</b>	<b>Date:</b> 7.12.15		
<b>ATKINS Received Sign:</b>	<b>Date:</b>		
<b>ATKINS Engineer's Comments:</b>			
① source of Material shall be provided & HLC to be locally supplied ② final approval is subject to approved Mock-up.			
<b>Reviewed By:</b>			
<b>Date:</b> 13.12.2015			
<b>ATKINS Resident Engineer's Comments</b>			
<input type="checkbox"/> Code A - Accepted <input checked="" type="checkbox"/> Code B - Accepted As Noted <input type="checkbox"/> Code C - Rejected <input type="checkbox"/> Code D - Information, Record <input type="checkbox"/> Code E - Revise, Resubmit			
<b>ATKINS RE Sign:</b>		<b>Date:</b> 14-12-15	
<b>Contractor Received Sign:</b>		<b>Ref.No</b> 5128018/R10- 1345	
<b>Date:</b>		<b>Date:</b>	



# Execution Certificates

		<b>RECEIVED</b> 07 DEC 2015 HLG HARTOOR LEBSTON GROUP	
The Engineer:		The Contractor:	
Project: 5128018 - Al Habtoor City Residential Development			
<b>Material Submittal</b>		Ref. No. HLG/628/MAS/L/Sc/0319 Rev. No.00	
Originator of Submittal : Authorised Sign :	HLG / Gulf Landscape 		
		Date:	6-Dec-15
		Reqd. By:	20-Dec-15
<b>Material Detail</b>		<b>List of Enclosure</b> <small>(Tick the Related Box)</small>	
Item Description	Quartzite		
Specs. Reference	L 70/11	<input checked="" type="checkbox"/> Vendor's Technical Literature	
BOQ Reference	BOQ Landscaping Works-V/E (Q176), Page 8	<input checked="" type="checkbox"/> Compliance Statement	
Dwg. Reference	5117981/L9035	<input checked="" type="checkbox"/> Previous Test Results	
Material Specified	Quartzite	<input checked="" type="checkbox"/> Copy of the Related Specs.	
Material Proposed	Quartzite	<input checked="" type="checkbox"/> Samples with Sample Tag	
Manufacturer/ Supplier	Gold Stone Technical Works LLC	<input checked="" type="checkbox"/> List of Previous Projects Done	
Remarks	to be used in cascading water feature walls and external wall cladding in Level 6 <input checked="" type="checkbox"/> Others (Specify)		
Others:			
Contractor Statement: We certify that the material submitted herewith has been reviewed in details and is in compliance with the contract drawings and specifications except as otherwise stated hereabove.			
Contractor Sign:		Date:	6-Dec-15
ATKINS Received Sign:		Date:	5128018/R11-
ATKINS Engineer's Comments: Approved As Noted. ① Contractor to comply with the required compressive strength code.			
Reviewed By:			
Date: 14.12.2015			
ATKINS Resident Engineer's Comments			
ATKINS RE Sign:			
Contractor Received Sign:			
Date: 14-12-15			
Ref/No 5128018/R10-			
Ref/No:			
Date:			
APPROVAL STATUS ATKINS 5128018 CODE B Approved As Noted. Sig.  Date:			
Corrections or comments made relative to submittals during this review do not relieve the contractor from compliance with the contract requirements, specifications and Local Authorities regulations including the use of any "Restricted Material". This check is only for review of general conformance with the design concept of the project and general compliance with the information given in the contract documents without design liability.			
SITE OPERATIONS DEPARTMENT USE Form No SOP10/ETM001, Rev.00			



**AL SHAKOOR MOSQUE (JUMMA),  
BEHIND RETAIL CENTER, ARABIAN RANCHES 2, DUBAI  
CONSULTANT: ARCHITECTURE AND PLANNING GROUP**



**TRANSMITTAL NOTE**

From : TECHNICAL DEPARTMENT Transmittal : TN # 0535  
To : M/S GOLD STONE TECHNICAL WORKS LLC Date : 07<sup>th</sup> January 2016  
Subject : PQ with APG Comments

Type of document transmitted :

☐ DRAWING ☒ TECHNICAL ☐ MATERIAL

☐ METHOD STATEMENT ☐ OTHERS (Specify) ☐ REQUEST FOR INFORMATION (RFI)

Sl#	Doc. Ref.	Rev	Description	Code	Remarks
1	TR No. 0612	0	Prequalification documents of M/s Gold Stone Technical Works LLC for External Stone Cladding 'Saudi Stone', Marble & Granite Works (ATC-AR-GEN-PQD-016 rev.00) - APG Comments	B	For your necessary action

**Codes: (A) No Objection (B) No Objection with Comments (C) Objection/Rejected/Resubmit**

☐ FOR APPROVAL ☒ ACTION ☐ TO RECTIFY & RESUBMIT



\_\_\_\_\_

**SENT BY**

**RECEIVED BY**

Name : **Hisham Alarja**  
Signature : **Construction Manager**

Name : \_\_\_\_\_  
Signature : \_\_\_\_\_

Signature : \_\_\_\_\_  
Date : \_\_\_\_\_

Signature : \_\_\_\_\_  
Date : \_\_\_\_\_

\_\_\_\_\_



3<sup>rd</sup> DEC 2015  
6697





# Execution Certificates

<b>The Contractor</b>	<b>The Client</b>	<b>The Engineer</b>
 arabtec	إدارة الشؤون الإسلامية والعمل الخيري ISLAMIC AFFAIRS & CHARITABLE ACTIVITIES DEPARTMENT	ARCHITECTURE & PLANNING GROUP P.O. Box 34471, Dubai, U.A.E Tel: +971 4 3381115 Fax: +971 4 3381145 www.apgc.com
Project : ARABIAN RANCHES - 2 AL SHAKOOR MOSQUE		Job No. : 2013/018

## WORK INSPECTION REQUEST (WIR)

WIR Ref: 190  
Revision : 1

**Type of Work:-**

☐ Survey
 ☐ Civil
 ☐ Structural
 ☒ Architectural
 ☐ Mechanical

☐ Electrical
 ☐ Plumbing
 ☐ Landscape
 ☐ Others

WIR Originator : QA/QC Engr. Randy Mally Date : 10.01.16

Signature : Insp. Req'd (Date & Time) : 11.01.16 /9:00 AM.

**Area of Inspection (Grid):** Service Block Right Side and Rear Elev.

**Elements to be Inspected :**

For Concrete Work

Volume :  
SRC / OPC :  
Start Time :  
Finish Time :  
Temperature :

Inspection and Approval of Mock-up External Stone Cladding

Signed by the Contractor : Date & Time : 10.01.16

Received by the Engineer : Date & Time :

**Coordination of Trades:-**

**Survey & Civil** Engineer's Comments/ Signature/ Date & Time:

**Electrical** (Signed by the Contractor) Engineer's Comments/ Signature/ Date & Time:

**Mechanical & Plumbing** (Signed by the Contractor) Engineer's Comments/ Signature/ Date & Time:

**M/S Gold Stone** (Signed by the Contractor) Engineer's Comments/ Signature/ Date & Time:

**Others (Specify)** (Signed by the Contractor) Engineer's Comments/ Signature/ Date & Time:

**Engineer's Comment:-**

Submittal: Questionnaire for stone

All tiles to be without any marks & del

Any delivery to be inspected by

☐ A : No Objection

☒ B : No Objection with Comments

☐ C : Objection/ Rejected

Signed by the Engineer : Date :

Received by the Contractor : Date :



شركة سدفعايزن للتجارة والبناء  
SDFEIAIZEN CONTRACTING COMPANY



HYKAL  
مؤسسة حكومية  
Hykal Engineering & Engineers  
مهندسون مهنيون  
Hykal Engineering & Engineers  
مهندسون مهنيون



Hykalmorani  
مؤسسة حكومية  
Hykal Engineering & Engineers  
مهندسون مهنيون  
Hykal Engineering & Engineers  
مهندسون مهنيون

### REQUEST FOR MATERIAL APPROVAL

Project: <b>FIVE STARS HOTEL -RIYADH</b>	Activity	Request Submission	
Request No.: <b>SCC - MR - A - 295</b>	Architectural: <input checked="" type="checkbox"/>	DATE: <b>21-Dec-2015</b>	
Specification Ref.: <b>Div-09</b>	Structural: <input type="checkbox"/>	<b>RECEIVED /CONSULTANT</b>	
Drawing Ref.:	Electrical: <input type="checkbox"/>	NAME	
Location of work: <b>Ground Floor Main Entrance</b>	Mechanical: <input type="checkbox"/>	SIGNATURE	

SERIAL NUMBER	DESCRIPTION	SUPPLIER AND MANUFACTURER	REVISION
1	WHITE STONE (POLISHED) <b>X</b>		<b>D</b>
2	WHITE STONE (SAND BLASTED) <b>(to be 40mm)</b>		<b>D</b>
3	FIXING ACCESSORIES <b>(Bolt to be SST)</b>		<b>C</b>
4	<b>TECHNICAL DATA SHEET FOR FIXATION &amp; TEST REPORTS FOR STONES</b>		<b>C</b>

We certify that the above noted items have been checked in details and are in strict conformity with the Specifications & Approved Drawings.

QA/QC Engineer Project Manager

Name: **Eng. E. David** Signature: 

Name: **Eng. Mutaz Al Qasameh** Signature: 

Approved (A) ☐

Approved as noted (B) ☐

Approved as noted Resubmit (C) ☐

Reject (D) ☐

**Comment:**

*The thickness of stone should be (40mm) as per BOQ*

*The size of stones are subjected to approved Shop Drawings*

*The data sheet to be submitted with Stone (40mm) thickness and reflect its specification.*

*Bolt to be Stainless Steel.*

*The load calculation to be checked by St. Engineer*

Consultant: **Eng. Ahmed Al Rashidi**

Date: \_\_\_\_\_

Signature: 

Time: \_\_\_\_\_



KING ABDULLAH FINANCIAL DISTRICT



MATERIAL SUBMITTAL FORM

Contract No: C18

Work Package: C18

Title: Curb Stone

From: Al Bawani Co. Ltd.

Submittal Number: C18-MT-A-315

Rev: 1

To: Consolidated Consultant

Submittal Package: Material

Attn: Jamal Jaljoui

Date: 24/Jan/2016

No. of Copies: 3

MATERIAL DESCRIPTION

Material Status: ☒ Specified ☐ Alternative

Discipline: (A) ARCH

Drawing Ref.:  
Specification:

Parcel No: 1.19

Building: FINANCIAL PLAZA

BOQ Ref. No.:

Enclosures:

☐ Catalogue

☒ Sample

☐ Comparison Sheet

☐ Production Verification

☐ List of Suppliers

☐ Other

Remarks: Please see attached Material Sample for Curb Stone by M/s Gold Stone Technical Works.

MANUFACTURER / SUPPLIER

Company Name: Gold Stone Technical Works LLC

Address: P.O. Box 171595, Dubai, U.A.E

Local Agent:

DELIVERY

Country of Origin: UAE

Availability: ☒ Locally Available ☐ Imported

Delivery Program :

Ex-Work Total Duration: 0

Date Material Required on Site:

Latest Date of Order:  
Estimated Date for Arrival on Site:

For the Contractor :

Name: Osama Yaseen

Signature:

Date: 24/1/2016

CONSULTANT'S COMMENTS

\* Submitted material sample for curb stone (line stone) is accepted.  
\* Curved curb stone to be used where required.

Name:

Signature:

Date: 27/1/2016

Approval Code

☐ Approved

☐ Rejected - Resubmit

☒ Approved AS NOTED

☐ Receipt Acknowledged

☐ Revise - Resubmit

PM / SMT REVIEW

Name: .....

Signature:

Date: 27/1/2016

OWNER'S COMMENTS (Optional)

Name: .....

Signature:

Date: 27/1/2016

Approval shall not relieve the contractor of its obligations and liabilities under the Contract or constitute authorization of any change to Contract Documents, and therefore, shall not imply any recognition whatsoever of additional time or cost to the Contract.

Distribution

Owner ☐ PM / SMT ☐ Engr/Const ☐ Contractor ☐

To Contractor

Al Bawani Co. Ltd.

Date: 27/1/2016

PP-DC-09-FM Rev. 1



RECEIVED  
SCC  
14 FEB 2016  
SPECIALIZED CONTRACTING  
FIVE STAR HOTEL - RIYADH  
Date:

## TRANSMITTAL LETTER

Issued by:	Saif Saah	Issued to:	H.G
From:	Sweett Group	For attention of:	Mr. Amro Farouk
Balance date:		Ref. No.:	FAHC-SA-H.G -1987
Pay/ recd date:		Pay. No.:	00

Project:	Fateeh Academic Medical Centre	Floor Level:	All levels
Phase No.:	Phase 1 All level	Grid Line:	
Basement Level:		Section:	
Podium Level:		Section:	
Tower No.:		Room No./Apartment No.	



Specification Ref.	Method Statement App No.
Drawing Ref.	Material App No.
Programme Ref.	EOC Ref. No.

No	Document / Drawing No.	Rev No.	Description / Remarks	Size	No of Copies	Action Code	Status
	Exterior Stoneworks (M/s Gold Stone Technical Works LLC) submitted by HLG via Prequalification Submittal ref. HL3638/PQ-0027 dated 29 Feb. 2016	00	Hard Copy and Softcopy	A0	1	9	A

Remarks:

~~ACTION REQUIRED~~ DOCUMENTS IS INDICATED IN THE ACTION CODE COLUMN (SEE KEY BELOW)

- |                             |                             |                          |
|-----------------------------|-----------------------------|--------------------------|
| (1) Issued for Review       | (4) Issued for Coordination | (7) Issued for Quotation |
| (2) Issued for Comment      | (5) Issued for Information  | (8) Issued for Tender    |
| (3) Issued for Confirmation | (6) Issued for Manufacture  | (9) Issued for Action    |

Issued By  Signature Name Designation Date	Received By  Signature Name Designation Date	Copy To: FAMC & SA HLG FAMC SITE 638 Date <u>08-23-12</u> Title No. <u>1-2</u> SECTION ACT INNO DIST
--	--	--

THE STATUS OF ABOVE DOCUMENTS IS INDICATED IN THE FINAL COLUMN (SEE KEY BELOW)

- A. Approved
- B. Approved with comments
- C. Revise & Resubmit
- D. Rejected

Remarks:

Installer should approved by Material supplier.

[illegible]

# Execution Certificates

مركز فكهة الطبي  
Fakeeh Academic Medical Center

sweet

A  
STUDIO ALTER SEA

HLG  
HARBOR LEIGHTON GROUP

Project: Fakeeh Academic Medical Center - Main Contractor Works (Site 638)

PQ REF. NO : HLG638-PQ-0027

## PREQUALIFICATION SUBMITTAL

REV : 0

To: Sweet Group / Studio Alteri

Department : ☐ Arch ☒ Struct. ☐ Plumb. ☐ Elec. ☐ Elec. ☐ FF & FA ☐ Others

WE ARE SENDING HEREWIT THE DRAWINGS / DOCUMENTS / SAMPLES LISTED BELOW FOR YOUR REVIEW.

ITEM NO.	OR BOQ. REF	GENERAL DESCRIPTION AND REVISION DETAILS	TYPE (i)	COPIES	ACTION CODE (ii)
1	PQ-0027	Pre-Qualification for Exterior Stoneworks	PQ	1 Hard copy+CD	A

M/s. Gold Stone Technical works LLC.

We certify that the items submitted herewith have been reviewed in detail and are in strict conformance with the Contract Drawings and Specifications except as otherwise stated.

CONTRACTOR :

DATE:

24 Feb 2015

SG / SA REMARKS:



RECEIVED BY SG / SA:

DATE:

29 FEB 2015  
2:15 PM

No objection  
Installas should approved by Material Supplier.

Corrections or comments made relative to submittals during this review does not relieve the contractor from compliance with the requirements of his Contract, drawings and specifications. This review is only in respect of general conformance with the design intent of the project and general compliance with the information given in the Contract documents. The contractor remains responsible, among other things, for the design of the project or such parts of the project he has design responsibility for (if design forms part of the Contract), for confirming and controlling all quantities and dimensions, selecting fabrication processes and techniques of construction, coordinating his work with that of other trades, and performing his work in a safe and satisfactory manner all in accordance with the Contract

SG/ SA RE:

DATE:

02/09/2015

(i) TYPE:

PQ - Prequalification

(ii) ACTION CODE:

A: No objection

B: No objection subject to incorporation of all comments as noted

C: Rejected, to be resubmitted

D: Approval pending further Submissions.



# Execution Certificates

RECEIVED  
15 MAR 2016  
سابق  
SABIC  
AL WASEEL HILLS  
SABIC Riyadh Compound Project

JOANNOU & PARASKEVAIDES  
(SAUDI ARABIA) LTD



WSL/563A

## SUBMITTAL FORM

Contract No. SABIC - AF-1110052

File Ref. 7.9

Backlog Serial #

90

**TITLE:**  
Approval for the Supply & Installation of  
Fabricated Site Stone Furnishings  
(Gold Stone Technical Works L.L.C.)

**TRANSMITTAL NO:** SRCP - JNP - 16 - 7240

**TO:** SABIC PMT

**REVISION NO:** 0

**FROM:** MR. ANDREAS KATSIAMIS (PM)

**DATE:** 14 March 2016

**ATTN:** MR. MAIF AL DOGAISH (PM)

**SUBMITTAL PACKAGE:** Pre-Qualification & Technical  
Submittal

## DOCUMENT DETAILS

**Submitted for**

Approval of Information & Coordination

963A

**Category:**

Site Furnishings & Landscaping

**Specification:** General Requirement / Tech. Spec. 129300

**Discipline:**

Landscaping

**BOQ Ref. No.:** Bill 33

**Drawing Ref. No.:**

**Building:**

SABIC Riyadh Compound

A. Katsiamis

We certify that the above submitted documents have been reviewed in detail and are correct and in strict conformity with the contract drawings and specifications except otherwise stated.

**LEED Comment/concurrence:**

**For the Contractor:**

**Name:** Mr. Andreas Katsiamis

**Signature:**

**Date:** 17/03/2016

**Contractor Stamp:**



## PMT Comments

Pre-qualification is conditionally approved, provided the below mentioned requirements are met;

1. Submit the clear list and scope of works that are being awarded to this supplier. Provide material data sheets, fixation details, sample pieces of material and method statement.
2. Provide a mock-up furniture at project site for final approval from SABIC.

## ACTION CODE

- A ☐ Approved
- B ☒ Approved As Noted
- C ☐ Revise - Resubmit
- D ☐ Rejected
- E ☐ Receipt Acknowledged

5. Provide the ISO certifications, commercial registration and financial statement of the company.

**Signature:**

**Date:** 17/3/2016

## Attachment

**Documents:**

1. 3 sets Pre-Qualification & Technical Submittal
2. 1 set Soft Copy of Submittal

**To Contractor**

**Date:** 17/3/2016

**Date:**

17 MAR 2016

<b>Project: Arab Satellite Communication Organization- HQ Project</b> مشروع : القمر الرئيسي للمؤسسة العربية للاتصالات الفضائية (عرب سات) ARAB SAT														
<b>Contractor</b> AL BAWANI البواني			الهيئة العامة لتطوير مدينة الرياض Arriyadh Development Authority			دارالمرام للتقنيات الحديثة خلدون ، مسعود ، مهندي DAR AL-QIRAN CONSULTANTS								
<b>Document Transmittal.</b>														
AR	x	ME	CV	LA	Submittal No.	D	T	A	1	5	6	Rev.	0	0
ST		EE	QS	OT	Date : 23 April 2016	Contract Drawing No.								
To: Engr. Abdullah Ibrahim Al Kuwaiz M/s Arriyadh Development Authority P.O. Box: 94501 Riyadh - 11614					From: Engr. Hassan Shaker (PM)									
S. No.	Specific		Description			M/s		Remarks.						
1			Company Profile (Riyadh Stone Cladding Panels 1000x500x40mm)			GOLD STONE TECHNICAL WORKS LLC		B						
			Sample on site											
Contractor's Remarks:														
Al Bawani Co. Outgoing: Signature: <i>[Signature]</i> Date: <i>23/4/2016</i>					Al Bawani Co. Incoming: Signature: <i>[Signature]</i> Date: <i>23/4/2016</i>									
Consultant Comments: * GOLD STONE COMPANY AS A SUPPLIER IS ACCEPTED * REFER TO ATTACHED SAMPLE & THE FINISH OF THE SPEC FOR THE TEXTURE														
For ADA (SMT): Signature: <i>[Signature]</i> Date: <i>28/4/2016</i>														
ACTION CODE: A = Approved B = Approved as noted C = Approved as noted-resubmit D = Disapproved N = No action taken F = Retained for Info.														
Ref. In:					Ref. Out:									

Prepared by: Joseph

27 APR 2016



# Execution Certificates

RECEIVED  
10 APR 2015  
SRCP  
SABIC Riyadh Compound Project  
ALWASEEL HILLS

JOANNOU & PARASKEVAIDES  
(SAUDI ARABIA) LTD

J&P

## SUBMITTAL FORM

Contract No. SABIC - AF-1110052

File Ref. 7.9

Backlog Serial # 120

### TITLE:

Material Approval of Stone Fabricated Site  
Furnishings Types B7, B8, B9, B10 & TR2  
- See Attached Table 1  
(Gold Stone Technical Works L.L.C.)

TRANSMITTAL NO: SRCP - JNP - 16 - 7543

TO:

SABIC PMT

REVISION NO: 0

FROM:

Mr. ANDREAS KATSIAMIS (PM)

DATE:

07 April 2016

ATTN:

Mr. NAIF AL DOGAISH (PM)

SUBMITTAL PACKAGE: Sample Submittal

### DOCUMENT DETAILS

Submitted for ☒ Approval ☐ Information ☐ Coordination

Category: Site Furnishings

Discipline: Landscaping

Specification: General Requirement / Tech. Spec. 129300

BOQ Ref. No.: Bill 33

Drawing Ref. No.:

Building: SABIC Riyadh Compound

We certify that the above submitted documents have been reviewed in detail and are correct and in strict conformity with the contract drawings and specifications except otherwise stated.

LEED Comment/concurrence:

For the Contractor:

Name: Mr. Andreas Katsiamis

Signature:

PMT Comments

Refer to attached shed for comments.  
TR2 & B9 are rejected.

### ACTION CODE

- A ☐ Approved
- B ☒ Approved As Noted
- C ☐ Revise - Resubmit
- D ☐ Rejected
- E ☐ Receipt Acknowledged

Signature:

Date: 14/04/2016

### Attachment

To Contractor

Received From: ALWASEEL HILLS PROJECT

1. 3 sets Sample Submittal
2. 1 cd. Soft Copy of Submittal
3. 1 no. B7 Stone Backless Bench Proposal Sample
4. 1 no. B8/B10 Stone Backless Bench Bench/Slab Sealing Proposal
5. 1 no. B9 Stone Backless Bench Proposal Sample
6. 1 no. TR2 Stone Trash Receptacle Proposal Sample

Date:

2016

AL WASEEL HILLS PROJECT - PHASE 1  
JOANNOU & PARASKEVAIDES  
(SAUDI ARABIA) LTD  
المشروع الواسيل - المرحلة الاولى  
إلى شركة الجواهرات والفضة

Date: 07/04/2016

963A

File	Use	Rev	Rev
Project Description	1	4	4
Project Materials	1	4	4
Project Drawings	1	4	4
Project Specifications	1	4	4
Project Schedule	1	4	4
Project Budget	1	4	4
Project Risk	1	4	4
Project Quality	1	4	4
Project Safety	1	4	4
Project Health	1	4	4
Project Environment	1	4	4
Project Social	1	4	4
Project Cultural	1	4	4
Project Historical	1	4	4
Project Archaeological	1	4	4
Project Paleontological	1	4	4
Project Anthropological	1	4	4
Project Linguistic	1	4	4
Project Ethnographic	1	4	4
Project Archaeobotany	1	4	4
Project Archaeozoology	1	4	4
Project Archaeometry	1	4	4
Project Archaeogenetics	1	4	4
Project Archaeochemistry	1	4	4
Project Archaeophysics	1	4	4
Project Archaeoastronomy	1	4	4
Project Archaeogeography	1	4	4
Project Archaeoclimatology	1	4	4
Project Archaeoecology	1	4	4
Project Archaeoethnology	1	4	4
Project Archaeoethnography	1	4	4
Project Archaeoethnobotany	1	4	4
Project Archaeoethnozoology	1	4	4
Project Archaeoethnometry	1	4	4
Project Archaeoethnogenetics	1	4	4
Project Archaeoethnogeography	1	4	4
Project Archaeoethnogeology	1	4	4
Project Archaeoethnogeobotany	1	4	4
Project Archaeoethnogeozoology	1	4	4
Project Archaeoethnogeometry	1	4	4
Project Archaeoethnogenetics	1	4	4
Project Archaeoethnogeography	1	4	4
Project Archaeoethnogeology	1	4	4
Project Archaeoethnogeobotany	1	4	4
Project Archaeoethnogeozoology	1	4	4
Project Archaeoethnogeometry	1	4	4
Project Archaeoethnogenetics	1	4	4
Project Archaeoethnogeography	1	4	4
Project Archaeoethnogeology	1	4	4
Project Archaeoethnogeobotany	1	4	4
Project Archaeoethnogeozoology	1	4	4
Project Archaeoethnogeometry	1	4	4
Project Archaeoethnogenetics	1	4	4
Project Archaeoethnogeography	1	4	4
Project Archaeoethnogeology	1	4	4
Project Archaeoethnogeobotany	1	4	4
Project Archaeoethnogeozoology	1	4	4
Project Archaeoethnogeometry	1	4	4
Project Archaeoethnogenetics	1	4	4
Project Archaeoethnogeography	1	4	4
Project Archaeoethnogeology	1	4	4
Project Archaeoethnogeobotany	1	4	4
Project Archaeoethnogeozoology	1	4	4
Project Archaeoethnogeometry	1	4	4
Project Archaeoethnogenetics	1	4	4
Project Archaeoethnogeography	1	4	4
Project Archaeoethnogeology	1	4	4
Project Archaeoethnogeobotany	1	4	4
Project Archaeoethnogeozoology	1	4	4
Project Archaeoethnogeometry	1	4	4
Project Archaeoethnogenetics	1	4	4
Project Archaeoethnogeography	1	4	4
Project Archaeoethnogeology	1	4	4
Project Archaeoethnogeobotany	1	4	4
Project Archaeoethnogeozoology	1	4	4
Project Archaeoethnogeometry	1	4	4
Project Archaeoethnogenetics	1	4	4
Project Archaeoethnogeography	1	4	4
Project Archaeoethnogeology	1	4	4
Project Archaeoethnogeobotany	1	4	4
Project Archaeoethnogeozoology	1	4	4
Project Archaeoethnogeometry	1	4	4
Project Archaeoethnogenetics	1	4	4
Project Archaeoethnogeography	1	4	4
Project Archaeoethnogeology	1	4	4
Project Archaeoethnogeobotany	1	4	4
Project Archaeoethnogeozoology	1	4	4
Project Archaeoethnogeometry	1	4	4
Project Archaeoethnogenetics	1	4	4
Project Archaeoethnogeography	1	4	4
Project Archaeoethnogeology	1	4	4
Project Archaeoethnogeobotany	1	4	4
Project Archaeoethnogeozoology	1	4	4
Project Archaeoethnogeometry	1	4	4
Project Archaeoethnogenetics	1	4	4
Project Archaeoethnogeography	1	4	4
Project Archaeoethnogeology	1	4	4
Project Archaeoethnogeobotany	1	4	4
Project Archaeoethnogeozoology	1	4	4
Project Archaeoethnogeometry	1	4	4
Project Archaeoethnogenetics	1	4	4
Project Archaeoethnogeography	1	4	4
Project Archaeoethnogeology	1	4	4
Project Archaeoethnogeobotany	1	4	4
Project Archaeoethnogeozoology	1	4	4
Project Archaeoethnogeometry	1	4	4
Project Archaeoethnogenetics	1	4	4
Project Archaeoethnogeography	1	4	4
Project Archaeoethnogeology	1	4	4
Project Archaeoethnogeobotany	1	4	4
Project Archaeoethnogeozoology	1	4	4
Project Archaeoethnogeometry	1	4	4
Project Archaeoethnogenetics	1	4	4
Project Archaeoethnogeography	1	4	4
Project Archaeoethnogeology	1	4	4
Project Archaeoethnogeobotany	1	4	4
Project Archaeoethnogeozoology	1	4	4
Project Archaeoethnogeometry	1	4	4
Project Archaeoethnogenetics	1	4	4
Project Archaeoethnogeography	1	4	4
Project Archaeoethnogeology	1	4	4
Project Archaeoethnogeobotany	1	4	4
Project Archaeoethnogeozoology	1	4	4
Project Archaeoethnogeometry	1	4	4
Project Archaeoethnogenetics	1	4	4
Project Archaeoethnogeography	1	4	4
Project Archaeoethnogeology	1	4	4
Project Archaeoethnogeobotany	1	4	4
Project Archaeoethnogeozoology	1	4	4
Project Archaeoethnogeometry	1	4	4
Project Archaeoethnogenetics	1	4	4
Project Archaeoethnogeography	1	4	4
Project Archaeoethnogeology	1	4	4
Project Archaeoethnogeobotany	1	4	4
Project Archaeoethnogeozoology	1	4	4
Project Archaeoethnogeometry	1	4	4
Project Archaeoethnogenetics	1	4	4
Project Archaeoethnogeography	1	4	4
Project Archaeoethnogeology	1	4	4
Project Archaeoethnogeobotany	1	4	4
Project Archaeoethnogeozoology	1	4	4
Project Archaeoethnogeometry	1	4	4
Project Archaeoethnogenetics	1	4	4
Project Archaeoethnogeography	1	4	4
Project Archaeoethnogeology	1	4	4
Project Archaeoethnogeobotany	1	4	4
Project Archaeoethnogeozoology	1	4	4
Project Archaeoethnogeometry	1	4	4
Project Archaeoethnogenetics	1	4	4
Project Archaeoethnogeography	1	4	4
Project Archaeoethnogeology	1	4	4
Project Archaeoethnogeobotany	1	4	4
Project Archaeoethnogeozoology	1	4	4
Project Archaeoethnogeometry	1	4	4
Project Archaeoethnogenetics	1	4	4
Project Archaeoethnogeography	1	4	4
Project Archaeoethnogeology	1	4	4
Project Archaeoethnogeobotany	1	4	4
Project Archaeoethnogeozoology	1	4	4
Project Archaeoethnogeometry	1	4	4
Project Archaeoethnogenetics	1	4	4
Project Archaeoethnogeography	1	4	4
Project Archaeoethnogeology	1	4	4
Project Archaeoethnogeobotany	1	4	4
Project Archaeoethnogeozoology	1	4	4
Project Archaeoethnogeometry	1	4	4
Project Archaeoethnogenetics	1	4	4
Project Archaeoethnogeography	1	4	4
Project Archaeoethnogeology	1	4	4
Project Archaeoethnogeobotany	1	4	4
Project Archaeoethnogeozoology	1	4	4
Project Archaeoethnogeometry	1	4	4
Project Archaeoethnogenetics	1	4	4
Project Archaeoethnogeography	1	4	4
Project Archaeoethnogeology	1	4	4
Project Archaeoethnogeobotany	1	4	4
Project Archaeoethnogeozoology	1	4	4
Project Archaeoethnogeometry	1	4	4
Project Archaeoethnogenetics	1	4	4
Project Archaeoethnogeography	1	4	4
Project Archaeoethnogeology	1	4	4
Project Archaeoethnogeobotany	1	4	4
Project Archaeoethnogeozoology	1	4	4
Project Archaeoethnogeometry	1	4	4
Project Archaeoethnogenetics	1	4	4
Project Archaeoethnogeography	1	4	4
Project Archaeoethnogeology	1	4	4
Project Archaeoethnogeobotany	1	4	4
Project Archaeoethnogeozoology	1	4	4
Project Archaeoethnogeometry	1	4	4
Project Archaeoethnogenetics	1	4	4
Project Archaeoethnogeography	1	4	4
Project Archaeoethnogeology	1	4	4
Project Archaeoethnogeobotany	1	4	4
Project Archaeoethnogeozoology	1	4	4
Project Archaeoethnogeometry	1	4	4
Project Archaeoethnogenetics	1	4	4
Project Archaeoethnogeography	1	4	4
Project Archaeoethnogeology	1	4	4
Project Archaeoethnogeobotany	1	4	4
Project Archaeoethnogeozoology	1	4	4
Project Archaeoethnogeometry	1	4	4
Project Archaeoethnogenetics	1	4	4
Project Archaeoethnogeography	1	4	4
Project Archaeoethnogeology	1	4	4
Project Archaeoethnogeobotany	1	4	4
Project Archaeoethnogeozoology	1	4	4
Project Archaeoethnogeometry	1	4	4
Project Archaeoethnogenetics	1	4	4
Project Archaeoethnogeography	1	4	4
Project Archaeoethnogeology	1	4	4
Project Archaeoethnogeobotany	1	4	4
Project Archaeoethnogeozoology	1	4	4
Project Archaeoethnogeometry	1	4	4
Project Archaeoethnogenetics	1	4	4
Project Archaeoethnogeography	1	4	4
Project Archaeoethnogeology	1	4	4
Project Archaeoethnogeobotany	1	4	4
Project Archaeoethnogeozoology	1	4	4
Project Archaeoethnogeometry	1	4	4
Project Archaeoethnogenetics	1	4	4
Project Archaeoethnogeography	1	4	4
Project Archaeoethnogeology	1	4	4
Project Archaeoethnogeobotany	1	4	4
Project Archaeoethnogeozoology	1	4	4
Project Archaeoethnogeometry	1	4	4
Project Archaeoethnogenetics	1	4	4
Project Archaeoethnogeography	1	4	4
Project Archaeoethnogeology	1	4	4
Project Archaeoethnogeobotany	1	4	4
Project Archaeoethnogeozoology	1	4	4
Project Archaeoethnogeometry	1	4	4
Project Archaeoethnogenetics	1	4	4
Project Archaeoethnogeography	1	4	4
Project Archaeoethnogeology	1	4	4
Project Archaeoethnogeobotany	1	4	4
Project Archaeoethnogeozoology	1	4	4
Project Archaeoethnogeometry	1	4	4
Project Archaeoethnogenetics	1	4	4
Project Archaeoethnogeography	1	4	4
Project Archaeoethnogeology	1	4	4
Project Archaeoethnogeobotany	1	4	4
Project Archaeoethnogeozoology	1	4	4
Project Archaeoethnogeometry	1	4	4
Project Archaeoethnogenetics	1	4	4
Project Archaeoethnogeography	1	4	4
Project Archaeoethnogeology	1	4	4
Project Archaeoethnogeobotany	1	4	4
Project Archaeoethnogeozoology	1	4	4
Project Archaeoethnogeometry	1	4	4
Project Archaeoethnogenetics	1	4	4
Project Archaeoethnogeography	1	4	4
Project Archaeoethnogeology	1	4	4
Project Archaeoethnogeobotany	1	4	4
Project Archaeoethnogeozoology	1	4	4
Project Archaeoethnogeometry	1	4	4
Project Archaeoethnogenetics	1	4	4
Project Archaeoethnogeography	1	4	4
Project Archaeoethnogeology	1	4	4
Project Archaeoethnogeobotany	1	4	4
Project Archaeoethnogeozoology	1	4	4
Project Archaeoethnogeometry	1	4	4
Project Archaeoethnogenetics	1	4	4
Project Archaeoethnogeography	1	4	4
Project Archaeoethnogeology	1	4	4
Project Archaeoethnogeobotany	1	4	4
Project Archaeoethnogeozoology	1	4	4
Project Archaeoethnogeometry	1	4	4
Project Archaeoethnogenetics	1	4	4
Project Archaeoethnogeography	1	4	4
Project Archaeoethnogeology	1	4	4
Project Archaeoethnogeobotany	1	4	4



# Execution Certificates

<b>Foster+Partners</b>	 Buro Happold	 <b>EL SEIF</b> CONTRACTING COMPANY P.O. Box 2774, Riyadh 11461 Kingdom of Saudi Arabia.	<b>samba</b>  سالمبا <b>SAMBA FINANCIAL GROUP</b> SAMBA HQ - KAFD
Davis Langdon 	<b>GOLD STONE</b>		

## DOCUMENT TRANSMITTAL FORM

<b>Project :</b>	SAMBA TOWER PROJECT	<b>Project No.:</b>	P116 - 1806
<b>Title :</b>	<i>Drawings With F+P Comments.</i> (FOH L05 Planters Layout)	<b>Transmittal No. :</b>	T118-G90002-0-ESEC-GLDS
<b>To :</b>	<b>GOLD STONE</b>	<b>Revision :</b>	0
<b>Attention :</b>	Moh. Jerji	<b>Date :</b>	12 June, 2016
<b>From :</b>	Naser Awad – Project Manager	<b>Answer require date :</b>	

TRANSMITTED FOR :		SENT VIA :	
<input type="checkbox"/>	For Approval	<input checked="" type="checkbox"/>	By Hand
<input type="checkbox"/>	For Review & Comment	<input type="checkbox"/>	Email
<input checked="" type="checkbox"/>	For Information & Action	<input type="checkbox"/>	Courier
<input checked="" type="checkbox"/>	Others (PDF)	<input type="checkbox"/>	Fax
		Others (please specify)	







No.	Doc. Type	Doc. No.	Rev.	Description	No. of copies	Status
1	Dwg	W118-A74926-ESEC-FSTR	1	(K0258-05) Branch Core & Shell-CAT-A FOH L05 Planters Layout	01	S+H
2	Dwg	W118-A74927-ESEC-FSTR	1	(K0258-06) Branch Core & Shell-CAT-A FOH L05 Planters Section & Details	01	S+H
3	Dwg	W118-A74928-ESEC-FSTR	1	(K0258-07) Branch Core & Shell-CAT-A FOH L05 Planters Sections	01	S+H
4	Dwg	W118-A74929-ESEC-FSTR	1	(K0258-08) Branch Core & Shell-CAT-A FOH L05 Planters Type "PL1" Details	01	S+H
5	Dwg	W118-A74930-ESEC-FSTR	1	(K0258-09) Branch Core & Shell-CAT-A FOH L05 Planters Type "PL2" Details	01	S+H
6	Dwg	W118-A74931-ESEC-FSTR	1	(K0258-10) Branch Core & Shell-CAT-A FOH L05 Planters Type "PL3" Details	01	S+H

Note :

**E-MAILED**

<b>Transmitted by :</b>	<b>Received by :</b>
Signature : 	Signature : _____
Name : _____	Name : _____
Company : <b>EI Seif Engineering Contracting Company</b>	Company : <b>GOLD STONE</b>

# Execution Certificates

 <b>Foster + Partners</b>		 <b>EL SELF ENGINEERING CONTRACTING COMPANY</b> P.O. Box 2774, Riyadh 11461 Kingdom of Saudi Arabia		 <b>samba</b> <b>SAMBA FINANCIAL GROUP</b> <b>SAMBA TOWER - KAFD</b>	
 <b>Davis Langdon</b>		 <b>Euro Happold</b>		<b>KOCACHE ENTERPRISES, LTD</b> P.O. Box: 1449 Riyadh 11431 Kingdom of Saudi Arabia	
<b>DRAWING SUBMITTAL FORM</b>					
<b>Project:</b>	<b>SAMBA TOWER PROJECT</b>		<b>Project No.:</b>	P116-1806	
<b>Title :</b>	Branch Core & Shell- CAT-A FOH- L05 Planters Section & Details		<b>Submittal No. :</b>	W118-A74927-1/ESec-FSTR	
<b>To :</b>	Foster + Partners		<b>Date :</b>	18 May, 2016	
<b>Attention :</b>	Mr. Jorge Uribe		<b>Revision :</b>	1	
<b>From :</b>	Mr. Naser Awad		<b>Submittal Package:</b>		
<b>Drawing Details</b>			<b>DRAWING TITLE</b>		
<b>DRAWING NUMBERS</b>		<b>REVISION</b>	Branch Core & Shell- CAT-A FOH- L05 Planters Section & Details		
DC118-K0258-06		b			
<b>Discipline</b>					
<input checked="" type="checkbox"/> Architectural	<input type="checkbox"/> Structural	<input type="checkbox"/> Electrical	<input type="checkbox"/> Mechanical		
<input type="checkbox"/> Civil	<input type="checkbox"/> General	<input type="checkbox"/> Others (Gold Stone)			
<b>Enclosures :</b>		<b>Copies :</b>			
PDF and DWG File Uploaded to 4 Project		Hardcopy (✓)			
		Soft copy (✓)			
<b>Submitted for :</b>					
<input checked="" type="checkbox"/> Approval <input type="checkbox"/> Information <input type="checkbox"/> Coordination					
<b>Signature:</b>	<b>Date:</b>	<b>Signature:</b>	<b>Date:</b>		
S/C Name:	ESec Project Manager:	NASER AWAD			
<b>Received by:</b>	<b>Received Date:</b>	<b>Received Time:</b>			
<b>Consultant Comments :</b>					
<p style="color: red; font-weight: bold;">Refer to comments on attached drawings.</p>					
<b>F+P Signature:</b>		<b>BH Signature:</b>	<b>Date</b>		
			18 June 2016		
<input type="checkbox"/> A - Approved		<input checked="" type="checkbox"/> B - Approved as Noted		<input type="checkbox"/> C - Revise & Resubmit	

Note: This document is prepared & submitted by ESEC, on behalf of Kocache as approved by the Engineer, under the Subcontract Clause 19.2 Step-in Rights



# Execution Certificates





## Document Out Correspondence Form

21-May-16

Part 1: Details					
Project No.	School 111	Project Name	TBC SCHOOL PROJECT		
Package No.	1,2 & 3	Package Name	Group1, Group2, Group3 & Group5.		
Document No.	TBC-DT - 1072	Type of Document			
Document Title	Material Submittal of Granite for Elevator Floor Finish & Boarder Around Door of Elevator. (Gold Stone)				
Reason for Issue					
Transmittal Message (if applicable)	Attachment: Three option Sample with Color, one is Indian Black, Another one is Black Galaxy and Third one is Indian Green (All Schools)				
To	Company	CC	Document Management System (DMS)	Hardcopy	Via email
Khatab & Alami					
TBC	We Submit Indian Granite Green & Black and Black Galaxy Material from Gold Stone According to BOQ, Specification, Existing Schools & manufacture Application and Consultant Approval.	<input type="checkbox"/>	<input type="checkbox"/>	<input type="checkbox"/>	<input type="checkbox"/>
		<input type="checkbox"/>	<input type="checkbox"/>	<input type="checkbox"/>	<input type="checkbox"/>
		<input type="checkbox"/>	<input type="checkbox"/>	<input type="checkbox"/>	<input type="checkbox"/>
		<input type="checkbox"/>	<input type="checkbox"/>	<input type="checkbox"/>	<input type="checkbox"/>
Other Instruction for Document Control (if necessary)					
Document Initiator					
Eng. Shehzad Khanzada					
Name	Signature				
	Date				
Part 2: Peer Review					
* We recommend to approve Granite Samples for elevator floor & Boarder around elevator door					
Part 3: Quality Review					
Name	Signature				
	Date				
Part 4: Approval to Issue					
Name	Signature				
	Date				
For Document Control Use					
Transmittal No.	TBC SCHOOL PROJECT				
AL BAWANI					
PROJANCE					
Signature	Date				

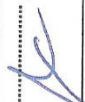

Execution Certificates

MATERIAL SUBMITTAL FORM			
<b>Contract No:</b> C18		<b>Work Package:</b> C18	
<b>Title:</b> Sand Blasted Riyadh White Stone		<b>Submittal Number:</b> C18-MT-A-328R2	
<b>From:</b> Al Bawani Co. Ltd.		<b>Rev:</b> 2	
<b>To:</b> Consolidated Consultant		<b>Submittal Package:</b> MATERIAL	
<b>Attn:</b> Jamal Jaipuli		<b>Date:</b> 27/Jun/2016	<b>No. of Copies:</b> 3
<b>MATERIAL DESCRIPTION</b>			
<b>Material Status:</b> <input checked="" type="checkbox"/> Specified <input type="checkbox"/> Alternative		<b>Drawing Ref.:</b>	
<b>Discipline:</b> (A) ARCH		<b>Specification:</b>	
<b>Parcel No:</b> 1.19		<b>Building:</b> Financial Plaza	
<b>Enclosures:</b> <input type="checkbox"/> Catalogue <input checked="" type="checkbox"/> Sample <input type="checkbox"/> Comparison Sheet <input type="checkbox"/> Production Verification <input type="checkbox"/> List of Suppliers <input type="checkbox"/> Other		<b>BOQ Ref. No.:</b>	
<b>Remarks:</b> Please see attached Material Sample for cut to size as per pattern Sand Blasted Riyadh White Stone 80mm thickness for VIP Ramp Flooring.			
<b>MANUFACTURER / SUPPLIER</b>			
<b>Company Name:</b> Gold Stone Technical Works L.L.C		<b>Local Agent:</b> Trendy Renaissance Gen. Contracting	
<b>Address:</b> P.O.Box: 171595, Dubai, UAE			
<b>DELIVERY</b>			
<b>Country of Origin:</b> UAE		<b>Availability:</b> <input checked="" type="checkbox"/> Locally Available <input type="checkbox"/> Imported	
<b>Delivery Program:</b>			
<b>Ex-Work Total Duration:</b> 0		<b>Latest Date of Order:</b>	
<b>Date Material Required on Site:</b>		<b>Estimated Date for Arrival on Site:</b>	
We certify that the above submitted items have been reviewed in detail and are correct and in strict conformity with the contract drawings and specifications except otherwise stated; also that the material sources indicated above have been reviewed and that they will supply the submitted items in full conformity with timely delivery			
<b>For the Contractor:</b>			
<b>Name:</b> Osama Yaseen	<b>Signature:</b> 	<b>Date:</b> 23/6/2016	
<b>CONSULTANTS COMMENTS</b>			
*Submitted sample sand blasted texture is accepted. No any scratches or defects will be accepted.			
<b>Name:</b> 		<b>Signature:</b>  <b>Date:</b> 23/6/2016	
<b>Approval Code</b>			
<input type="checkbox"/> Approved		<input checked="" type="checkbox"/> Approved As Noted	
<input type="checkbox"/> Rejected - Resubmit		<input type="checkbox"/> Receipt Acknowledged	
<input type="checkbox"/> Rejected - Resubmit		<input type="checkbox"/> Revise - Resubmit	
<b>OWNER / SMT REVIEW</b>			
<b>Name:</b> .....		<b>Signature:</b> .....	
<b>Date:</b> .....		<b>Date:</b> .....	
<b>OWNERS COMMENTS (Optional)</b>			
<b>Name:</b> .....		<b>Signature:</b> .....	
<b>Date:</b> .....		<b>Date:</b> .....	
<b>Distribution</b>			
<b>Owner</b> <input type="checkbox"/> <b>PM / SMT</b> <input type="checkbox"/> <b>Engnr/Const</b> <input type="checkbox"/> <b>Contractor</b> <input type="checkbox"/>		<b>To Contractor</b>	
<b>Date:</b> 03/07/2016		<b>Date:</b> 3:45 PM	



See attached  
28/6/16 11:00 AM

# Execution Certificates

AL WASEEL HILLS  
SABIC Riyadh Compound Project

JOANNOU & PARASKEVAIDES  
(SAUDI ARABIA) LTD  
J&P

## SUBMITTAL FORM

Contract No. SABIC - AF-1110052

File Ref. 7.9

Backlog Serial # 122

TITLE: Material Approval of RIYADH LIMESTONE 30mm BUSH HAMMER for External Wall Cladding Type EXT2B - Sample Submittal (GOLDSTONE Technical Work LLC)		TRANSMITTAL NO.: SRCP - JNP - 16 - 8215
TO: SABIC PMT	REVISION NO: 1	
FROM: MR. ANDREAS KATSIAMIS (PM)	DATE: 03 July 2016	
ATTN: MR. NAIF AL DOGAISH (PM)	SUBMITTAL PACKAGE: Sample Submittal	

## DOCUMENT DETAILS

Submitted for ☒ Approval ☐ Information ☐ Coordination  
Category: Wall Cladding EXT2B  
Discipline: ARCHITECTURAL  
Specification: General Requirement / Tech. Spec.  
BOQ Ref. No.:  
Drawing Ref. No.:

Building: SABIC Riyadh Compound

We certify that the above submitted documents have been reviewed in detail and are correct and in strict conformity with the contract drawings and specifications except otherwise stated.

LEED Comment/concurrence:

For the Contractor:

Name: Mr. Andreas Katsiamis

Signature:

Date: 03 / 07 / 2016

## PMT Comments

- Riyadh Limestone, Bush Hammer Finish, Light Beige - Code 'B' approved as noted  
• Buildings colored 475B Whole-Wheat (P27) are to have light beige Riyadh Limestone  
Riyadh Limestone, Bush Hammer Finish, Yellow - Code 'B' approved as noted  
• Buildings colored 424A Honey Gold (P28) are to have yellow Riyadh Limestone  
Riyadh Limestone, White Code 'D' rejected  
• Color doesn't compliment EIFS texture color scheme  
• Stone sizes are to be as per approved sketch ARC-106 in dimension  
• Stone thickness is to be 30 mm minimum in accordance with project specifications

- ACTION CODE**  
A ☐ Approved  
B ☒ Approved As Noted  
C ☐ Revise - Resubmit  
D ☒ Rejected  
E ☐ Receipt Acknowledged

Signature:

Date: 13/07/2016

## Attachment

## Documents:

- 1 set Sample Submittal
- 1 cd. Soft Copy of Submittal
- 4 nos. Limestone sample (see attached photo)

To Contractor  
Received For:

Date



مساجد  
7 اوت 2013  
قصر الوصيل  
ALWASEEL HILL  
SABIC Rihadh Compound Project

30

## SUBMITTAL FORM

Contract No. SABIC - AF-1110052	File Ref. 7.9	Backlog Serial # 186
<b>TITLE:</b> Material Approval of Stone Fabricated Site Furnishing Type B8-Stone Block Bench - See Attached Table 1 (Gold Stone Technical Works)		<b>TRANSMITTAL NO:</b> SRCP - JNP - 16 - 8942
<b>TO:</b> SABIC PMT	<b>REVISION NO:</b> 0	
<b>FROM:</b> Mr. ANDREAS KATSIAMIS (PM)	<b>DATE:</b> 17 August 2016	
<b>ATTN:</b> Mr. NAFI AL DOGAISH (PM)	<b>SUBMITTAL PACKAGE:</b> Sample Submittal	

## DOCUMENT DETAILS

Name: Mr. Andreas Katsimis

Signature:

Date: 17 / 08 / 2016

Submitted for: ☒ Approval ☐ Information ☐ Coordination

Category: Site Furnishings (Stone Fabrications)

Discipline: Landscaping

Building: SABIC Riyadh Compound

We certify that the above submitted documents have been reviewed in detail except otherwise stated.

LEED Comment/concurrence:

AT WASTE, HILLS PROJECT  
PHASE I  
JSP (SABIC RYADH) - Waste at Requirement / Tech. Spec. 129300  
**R-SDO-KEMAR-Q1111-3B**  
**Draft/Rev./Phase/No.:**

Type	Ad.	No.
Project Director		
Project Manager		
Accountant		
Engineer		
Surveyor		
Quantity Surveyor		
Lead Designer		
Technical Representative		
Architect		
Structural Engineer		
Mechanical Engineer		
Electrical Engineer		
Plumbing		
HVAC		
Safety Officer		
Quality Control		
Site Office		

TTC company  
The confirmed drawings and specifications are approved by the client.  
Date: 17 / 08 / 2016

A. Katablahis

C. Kablanahis

JOWANEZ & PARASKEVADES  
(SAUDI ARABIA) LTD.  
مؤسسة جمانة وشركاه  
الرياض المملكة العربية السعودية  
AL WAZEER: HILLS PROJECT PHASE I

## PMT Comments

- Refer to comments in the attached photo
- Flad surface can be accepted ad no coat impact. Otherwise the previously approved natural finish is already approved with comments and is acceptable.

**ACTION CODE**

- ☐ A Approved
- ☒ B ~~Approved~~ As Noted
- ☐ C Revise - Resubmit
- ☐ D Rejected
- ☐ E Receipt Acknowledged

Signature: \_\_\_\_\_

**Attachment**

**Documents:**

1. 3 sets Sample Submittal
2. 1 cd. Soft Copy of Submittal
3. 1 no. Stone Backless Block Bench Sample

To CONTRACTOR & ENGINEER SAUDI ARABIA LTD.  
At WASEL  
Received For: DIRECT PHASE-4

RECEIVED

SAUDI ARABIA LTD,  
PHASE

Date: 6/1/2016





# Execution Certificates

AL WASEEL HILLS  
SABIC Riyadh Compound Project

JOANNOU & PARASKEVAIDES  
(SAUDI ARABIA) LTD

J&P

## SUBMITTAL FORM

Contract No. SABIC - AF-1110052

File Ref. 7.9

Backlog Serial # 47

**TITLE:**  
Material Approval of Stone Fabricated Site  
Furnishing Type B8-Stone Block Bench  
- See Attached Table 1  
(Gold Stone Technical Works)

**TRANSMITTAL NO:** SRCP - JNP - 16 - 8942

**TO:** SABIC PMT

**REVISION NO:** 1

**FROM:** Mr. ANDREAS KATSIAMIS (PM)

**DATE:** 09 September 2016

**ATTN:** Mr. MAIF AL DOGAISH (PM)

**SUBMITTAL PACKAGE:** Response to SABIC PMT Comments

## DOCUMENT DETAILS

**Submitted for** ☒ Approval ☐ Information ☐ Coordination

**Category:** Site Furnishings (Stone Fabrications)

**Discipline:** Landscaping

**Specification:** General Requirement / Tech. Spec. 129300

**BOQ Ref. No.:** Bill 33

**Drawing Ref. No.:**

**Building:** SABIC Riyadh Compound

We certify that the above submitted documents have been reviewed in detail and are correct and in strict conformity with the contract drawings and specifications except otherwise stated.

**LEED Comment/concurrence:**

**For the Contractor:**

**Name:** Mr. Andreas Katsiamis

**Signature:**

**Date:** 09 / 09 / 2016

**Contractor Stamp:**

**PMT Comments**

→ Refers to comment in the sheet.  
→ Flat surface is a contractor proposal and accepted at no time & cost impact.

## ACTION CODE

- A ☐ Approved
- B ☒ Approved As Noted
- C ☐ Revise - Resubmit
- D ☐ Rejected
- E ☐ Receipt Acknowledged

**Attachment**

20/09/16

**Signature:**

**Documents:**

- 1. 3 sets Sample Submittal
- 2. 1 cd. Soft Copy of Submittal
- 3. 1 no. Stone Block Bench Sample

**To Contractor**

**Date:** 20/09/16

**Received For:**

**Date:** 20/09/16



# Execution Certificates



## PROJECT: CMC TOWER MATERIAL SUBMITTAL FORM (SMM)

SUBJECT: GOLD STONE WARRANTY, COMPLIANCE SHEET, METHOD OF STATEMENT FOR STONE CLADDING, & FLOORING INSTALLATION

Con	Tic	Plan	Site	Info	Q.S	Proc	Safety	HR	FA

Tower ☐ Services ☐ Discipline: ☒ Arch ☐ Civil ☐ Mech. ☐ Elect. ☐ HVAC ☐ LS

Specs. Code & Ref. B.O.Q. Code Ref. Drawing No. Submittal No. CYN-MS-A-051

Div. ☒ New sub ☐ Re-submitted 1st Submittal Date: 27/12/2016 Previous Sub Date: Present Sub Date: 27/12/2016

Submittal scheduled date : 27/12/2016 Sub-contractor Name: Address: Phone: Telex:

Manufacturer Name: GOLD STONE Supplier/Agent Name: Address: P.O. BOX 171595 DUBAI U.A.E. Phone: +971 4295 4406 Fax: +971 4295 4426 Telex:

Information submitted and attached: Certificates ☐ Technical Brochure ☐ Manufacturer's Data & Specs. ☐ Shop Drawings ☐ Samples ☐ Operation & Maintenance Manual ☐ Spare Parts List ☐ As Built Drawings ☐ Warranty ☐ Others (specify) ☐

Contractor's Comments: Note: This review does not relieve the contractor of his responsibilities under the terms of the contract nor authorize additional compensation. Signature: Date:

Consultant's Comment: \* Refer to attached Comment Sheet. See Attachment

Construction Manager & Client Comments

Status: A ☐ Approved B ☒ Approved as noted C ☐ Revise and submit D ☐ Rejected E ☐ No Action Sign & Date Sign: Date: Construction Manager Sign: Date: Client

Arch ☒ Civil ☐ Mech ☐ Elec ☐ HVAC ☐ LS Sign: Date: Consolidated Consultants Date 28 DEC 2013



Project Management CMC TOWER 2017.8.2017





## Execution Certificates

2017-2-16

2030

مشروع: توسعة مقر مركز التخطيط والتنمية الاقتصادية في الرياض

**PROJECT: ARRIYADII DEVELOPMENT AUTHORITY HEADQUARTER EXTENSION**

<b>CONTRACTOR:</b>				<b>OWNER:</b>				<b>CONSULTANT:</b>			
 adi aramer مجموعة أدي أرامير Wadii Maramer Group				 المملكة العربية السعودية Kingdom of Saudi Arabia				 دار القمران للاستشارات DAR AL-QAMRAN CONSULTANTS Riyadh - Saudi Arabia			

MATERIAL SUBMITTAL														
AR	N	ME	CV	LA	Submittal No.	M	S	A	0	7	9	RTV	0	0
ST	EE	QS	QT		Date: 11/Mar/2017	Contract Drawing No.								
To: Engr. Abdullah Ibrahim Al-Kuwair M/S Arriyadh Development Authority P.O. Box: 94501 Riyadh - 11614														
From: WADI MARAMER GROUP P.O. Box 57644 Riyadh - 11584 TEL: 011-491 0999 FAX: 011-493 1029														
S No.	Specifications	Description	Manufacturer	Approval Code										
1		Prequalification For ( GOLD STONE TECHNICAL WORKS (L.L.C.) - Riyadh Stone	GOLD STONE TECHNICAL WORKS L.L.C	B										
2		Riyadh Stone Sample	GOLD STONE TECHNICAL WORKS L.L.C	B										

**Contractor's Remarks:**

Wadii Maramer Group Incumbent

Signature: Engr. Osama Hegazy  
Date: 20-3-2017

Wadii Maramer Group Incumbent

Signature: 20-3-2017

**Owner / Consultant Comments:**

**\* STONE SLABS SHOULD COMPLY WITH SPECS & MATCHED WITH IMPLEMENTED STONE CLADDING.**



Signature: 20/3/2017

**ACTION CODE:**

A - Approved  
B - Approved as Noted  
C - Approved as Noted - Resubmit  
D - Disapproved  
N - No Action  
F - Retained for Info.

Ref. In: Ref. Out:

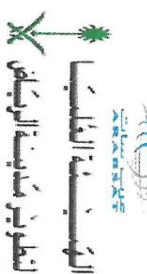
# Execution Certificates

<b>CONSULTANT</b>		<b>OWNER</b>		<b>CONTRACTOR</b>	
 GOLD STONE LLC		 الهيئة العامة للتطوير لقطاع مدينة الرياض		 آل بواني	
<b>Arriyadh Development Authority</b>					
<b>Request For Inspection</b>		RFI Number : A-509 Rev. 0		Date: 26.02.2017	
<b>Discipline:</b>	Architectural <input checked="" type="checkbox"/>	Civil and Structural <input type="checkbox"/>	Mechanical <input type="checkbox"/>	Electrical <input type="checkbox"/>	
<b>Subject and Location:</b>		Submittal Date : 27.02.2017		Time : 5:00	
MOCK-UP SAMPLE for PROPOSED COPING		Inspection date: 28.02.2017		Time : 10:00 AM	
Gold Stone llc					
<b>Description of the Work &amp; Location:</b>					
Check the Mock-up samples for the proposed coping of Boundary wall using natural stone cladding.					
Boundary Wall					
(See attached highlighted drawing for your reference)					
<b>Documents</b>					
<input checked="" type="checkbox"/> Location Sketch. <input type="checkbox"/> Check List.					
<input type="checkbox"/> Approved Shop Drawing (Numbers). <input type="checkbox"/> Cleaning and Survey Approval.					
<input type="checkbox"/> Approved Material Submittal (Numbers). <input type="checkbox"/> Other (delivery note).					
<b>Discipline Coordination:</b>					
<b>Contractor</b>	<b>NAME</b>	<b>Signature</b>	<b>Consultant</b>	<b>A</b>	<b>N/A</b>
Survey Engineer	Faisal		Survey Engineer		
Civil/Structural Engineer	Talal		Civil/Structural Engineer		
Architect	A. Awad		Architect		
Electrical Engineer	R. Rogel		Electrical Engineer		
Mechanical Engineer	M. Kausar		Mechanical Engineer		
Requested By (Name) :	L. Geneia	Signature :		Date: 26/02/17	
Approved By (Name) :	Engr. Khalid Saleh	Signature :		Date: 26.2.17	
<b>Consultant Representative Comments:</b>					
* Proceed with mockup sample number 1. * Prior to start with coping work Contractor shall cover all stone work cladding with approved RFI.					
Date of Inspection: <u>28.02.2017</u> Time of Inspection: <u>10:00 AM</u>					
<b>ADA Representative Name :</b>		<b>Signature :</b>		<b>Date :</b>	
				27-3-17	
<b>Action :</b>					
<input type="checkbox"/> Inspection Not Performed (Waived).					
<input type="checkbox"/> Inspection Performed and the Inspected Work Complies / Does Not Comply with the Approved Drawing and Specifications.					
<input type="checkbox"/> Code A : Proceed with Work.					
<input checked="" type="checkbox"/> Code B : Proceed with Work as per Engineer's Comments.					
<input type="checkbox"/> Code C : Correct Engineer's Comments and Resubmit.					
<input type="checkbox"/> Code D : Not Approved.					
<input type="checkbox"/> Code E : Other.					
<b>ADA Project Manager Name : MOEEN AREF</b>		<b>Signature :</b>		<b>Date :</b>	
				27/3/2017	



## KING ABDULLAH FINANCIAL DISTRICT



## DOCUMENT SUBMITTAL FORM

Contract No: C30A  
 Title: External Benches(Natural marble)  
 From: Al Bawani Co. Ltd.  
 To: Hill International ME Ltd.  
 Attn: Frank Pesa

Work Package: C30A  
 Submittal Number: C30A-MAT-9-221  
 Rev.: 3  
 Date: 26/Oct/2016  
 Submittal Package: C30A MAT

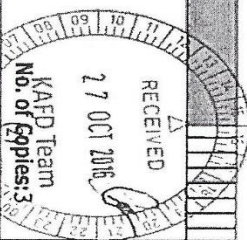

## DOCUMENT DETAILS

Category: Material & Product Data  
 Discipline: ( A ) ARCH  
 Parcel No: A.06  
 Building: Grand Mosque  
 Drawing Ref.: L502.1  
 BOQ Ref. No.:  
 Specification: Omani Cremo Ilite

We certify that the above submitted items have been reviewed in detail and are correct and in strict conformity with the contract drawings and specifications except otherwise stated.

## For the Contractor

Name: Hassan Al-Khateeb  
 Signature: *H. Al-Khateeb*  
 Date: 26/10/2016  
 Contractor Stamp

Attachment: Material is Omani Cremo Ilite as per approved materials for Mosque itself (To replace Dura Biege Limestone)  
 Clarification letter for review/comment of Revision no 2 (Comment No 2 and 5 ) with required supporting documents

## CONSULTANT'S COMMENTS

See attached DRT

## Approval Code

☐ Approved  
☐ Rejected - Resubmit  
☒ Approved As Noted  
☐ Receipt Acknowledged  
☐ Revise - Resubmit

Name: JOHN TIERNET  
 Signature: *J. Tierney*  
 Date: 1.11.2016  
 Engineer Stamp

## PM / SMT REVIEW

Name: COUN REED  
 Signature: *C. Reed*  
 Date: 02 NOV 2016  
 OWNER'S COMMENTS (Optional)

Name: ..... Signature: ..... Date: .....

Approval shall not relieve the contractor of its obligations and liabilities under the Contract or constitute authorization of any change to Contract Documents, and therefore, shall not imply any recognition whatsoever of additional time or cost to the Contract.

Distribution				To Contractor		Stamp and Signature
Owner	PM / SMT	Engr/Const	Contractor	Date:	26-Sep-16	





## Ongoing Projects Certificates

KING ABDULLAH FINANCIAL DISTRICT



MATERIAL SUBMITTAL FORM

<b>Contract No:</b> C22		<b>Work Package:</b> C22	
<b>Title:</b> LANDSCAPE STONE WALL		<b>Submital Number:</b> C22-MT-A-072	
<b>From:</b> Al Bawani Co. Ltd.		<b>Rev:</b> 0	
<b>To:</b> Zuhair Fayed & Partner		<b>Submital Package:</b> C22-MT-A	
<b>Attn:</b> FRANZ H. OTT		<b>Date:</b> 10/Jul/2016	
		<b>No. of Copies:</b> 0	

<b>MATERIAL DESCRIPTION</b>	
<b>Material Status:</b> <input checked="" type="checkbox"/> Specified <input type="checkbox"/> Alternative	<b>Drawing Ref.:</b> Architectural Drawings
<b>Discipline:</b> (A) ARCH	<b>Specification:</b> 044200 - 044210 - 096340 - 097513
<b>Parcel No:</b> A02 & A05	<b>Building:</b> Science Museum & G BOQ Ref. No.: Div. 04 - 09
<b>Enclosures:</b> <input type="checkbox"/> Catalogue <input checked="" type="checkbox"/> Sample <input type="checkbox"/> Comparison Sheet <input type="checkbox"/> Production Verification <input type="checkbox"/> List of Suppliers <input type="checkbox"/> Other	
<b>Remarks:</b> LANDSCAPE	

<b>MANUFACTURER / SUPPLIER</b>	
<b>Company Name:</b> Gold Stone Technical Works LLC	<b>Local Agent:</b> Gold Stone
<b>Address:</b> P.O. Box 171595, Dubai, UAE	

<b>DELIVERY</b>	<b>Availability:</b> <input type="checkbox"/> Locally Available <input checked="" type="checkbox"/> Imported
<b>Country of Origin:</b> UAE	
<b>Delivery Program:</b>	
<b>Ex-Work Total Duration:</b> 0	<b>Latest Date of Order:</b>
<b>Date Material Required on Site:</b>	<b>Estimated Date for Arrival on Site:</b>
We certify that the above submitted items have been reviewed in detail and are correct and in strict conformity with the contract drawings and specifications except otherwise stated; also that the material sources indicated above have been reviewed and that they will supply the submitted items in full conformity with timely delivery	

<b>For the Contractor:</b>		
<b>Name:</b> SAUD BTEHMAN	<b>Signature:</b> [Signature]	<b>Date:</b> 11-07-16
<b>CONSULTANT'S COMMENTS</b>		
SEE COMMENTS. APPROVED IS ONLY THE DESIGN OF THE SAMPLES AND NOT THE LOCATION.		
<b>Name:</b>	<b>Signature:</b>	<b>Date:</b>

<b>Approval Code</b>		
<input type="checkbox"/> Approved	<input checked="" type="checkbox"/> Approved As Noted	<input type="checkbox"/> Revise - Resubmit
<input type="checkbox"/> Rejected - Resubmit	<input type="checkbox"/> Receipt Acknowledged	

<b>PM / SMT REVIEW</b>				
<b>Name:</b>	<b>Signature:</b>	<b>Date:</b>		
<b>OWNERS COMMENTS (Optional)</b>				
<b>Name:</b>	<b>Signature:</b>	<b>Date:</b>		
<b>Name:</b>			<b>Signature:</b>	<b>Date:</b>

<b>Distribution</b>				
<input type="checkbox"/> Owner	<input type="checkbox"/> PM / SMT	<input type="checkbox"/> Engr/Const	<input type="checkbox"/> Contractor	<input type="checkbox"/> To Contractor
				<b>Date:</b>
<b>RECEIVED</b>				
<b>RECEIVED</b>				



Ongoing Projects Certificates

KING ABDULLAH FINANCIAL DISTRICT



MATERIAL SUBMITTAL FORM

Contract No: C22	Work Package: C22	Submittal Number: C22-MT-A-072	Rev: 1
Title: Landscape Stone Materials			
From: Al Bawani Co. Ltd.			
To: Zuhair Favez & Partner			
Attn: FRANZ H. OTT			
	Submittal Package: C22-MT-A		
	Date: 02/Aug/2016	No. of Copies: 0	

**MATERIAL DESCRIPTION**

Material Status: <input checked="" type="checkbox"/> Specified <input type="checkbox"/> Alternative	Drawing Ref.: Architectural Drawings
Discipline: (A) ARCH	Specification: 044200 - 044210 (096340 - 097513)
Parcel No: A02 & A05	Building: Science Museum & G BOQ Ref. No.: Div. 04 - 09
Enclosures: <input type="checkbox"/> Catalogue <input checked="" type="checkbox"/> Sample <input type="checkbox"/> Comparison Sheet <input type="checkbox"/> Production Verification <input type="checkbox"/> List of Suppliers <input type="checkbox"/> Other	
Remarks: 3 sets of Samples submitted to ZFP to comply prior to there comments from last submittal.	

MANUFACTURER / SUPPLIER

Company Name: Gold Stone Technical Works LLC	Local Agent: Gold Stone
Address: P.O Box 171595, Dubai, UAE	

DELIVERY

Country of Origin: UAE	Availability: <input type="checkbox"/> Locally Available <input checked="" type="checkbox"/> Imported
------------------------	---

Delivery Program:

Ex-Work Total Duration: 0	Latest Date of Order:
Date Material Required on Site:	Estimated Date for Arrival on Site:

We certify that the above submitted items have been reviewed in detail and are correct and in strict conformity with the contract drawings and specifications and shall be delivered in full conformity with timely delivery stated; also that the material sources indicated above have been reviewed and that they will supply the submitted items in full conformity with timely delivery.

For the Contractor:	Signature: <i>[Signature]</i>	Date: 02-08-16
---------------------	-------------------------------	----------------



CONSULTANT'S COMMENTS

Name: SAUD BASAMAH	Signature: <i>[Signature]</i>	Date: 02-08-16
--------------------	-------------------------------	----------------

Approval Code	<input checked="" type="checkbox"/> Approved As Noted	<input type="checkbox"/> Revise - Resubmit
---------------	---	--

<input type="checkbox"/> Rejected - Resubmit	<input type="checkbox"/> Receipt Acknowledged	Engineer Stamp
--	---	----------------

PM / SMT REVIEW

Name: .....	Signature: .....	Date: .....
-------------	------------------	-------------

OWNER'S COMMENTS (Optional)

Name: .....	Signature: .....	Date: .....
-------------	------------------	-------------

Approval shall not relieve the contractor of its obligations and liabilities under the Contract or constitute authorization of any change to Contract Documents, and therefore, shall not imply any recognition whatsoever of additional time or cost to the Contract.

Distribution

<input type="checkbox"/> Owner	<input type="checkbox"/> PM / SMT	<input type="checkbox"/> Engr/Const	<input type="checkbox"/> Contractor
--------------------------------	-----------------------------------	-------------------------------------	-------------------------------------

To Contractor

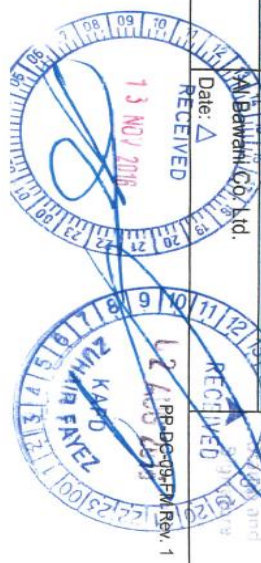



KING ABDULLAH FINANCIAL DISTRICT



Ongoing Projects Certificates

MATERIAL SUBMITTAL FORM			
Contract No: C22		Work Package: C22	
Title: Landscape Stone Materials		Submittal Number: C22-MT-A-072	
From: Al Bawani Co. Ltd.		Rev: 2	
To: Zuhair Favez & Partner		Submittal Package: C22-MT-A	
Attn: FRANZ H. OTT		Date: 07/Dec2016	
		No. of Copies: 0	
<b>MATERIAL DESCRIPTION</b>			
Material Status: <input checked="" type="checkbox"/> Specified	Alternative	Drawing Ref: Architectural Drawings	
Discipline: (A) ARCH		Specification: 044200 - 044210	
Parcel No: A02 & A05	Building: Science Museum & G	BOQ Ref. No.: Div. 04 - 09	
Enclosures: <input type="checkbox"/> Catalogue <input checked="" type="checkbox"/> Sample	Comparison Sheet	Production Verification	List of Suppliers <input checked="" type="checkbox"/> Other
Remarks: REMAINING SAMPLE COMPLYING FROM PREVIOUS COMMENTS FROM CONSULTANT. (SG2C-SG4F-SG4B-SS2F-SS1E)			
<b>MANUFACTURER / SUPPLIER</b>			
Company Name: Gold Stone Technical Works LLC		Local Agent: Gold Stone	
Address: P.O. Box 171595, Dubai, UAE			
<b>DELIVERY</b>			
Country of Origin: UAE	Availability:	Locally Available	<input checked="" type="checkbox"/> Imported
Delivery Program:			
Ex-Work Total Duration: 0	Latest Date of Order:		
Date Material Required on Site:	Estimated Date for Arrival on Site:		
We certify that the above submitted items have been reviewed in detail and are correct and in strict conformity with the contract drawings and specifications except otherwise stated, also that the material sources indicated above have been reviewed and that they will supply the submitted items in full conformity with timely delivery.			
<b>For the Contractor:</b>			
Name: SAUD BISHAYAN	Signature: [Signature]	Date: 07-12-16	Project Management: K.A.F.D. AL BAWANI SCIENCE MUSEUM
<b>CONSULTANTS COMMENTS</b>			
REF. TO ATTACHED DOCUMENT REVIEW FORM FOR COMMENTS.			
Name: F. OTT	Signature: [Signature]	Date: 13 Dec 2016	
Approval Code			
Approved <input checked="" type="checkbox"/>	Approved As Noted <input checked="" type="checkbox"/>	Revise - Resubmit <input type="checkbox"/>	
Rejected - Resubmit <input type="checkbox"/>	Receipt Acknowledged <input type="checkbox"/>		
<b>PM / SMT REVIEW</b>			
<b>OWNERS COMMENTS (Optional)</b>			
Name: .....	Signature: .....	Date: .....	
Name: .....	Signature: .....	Date: .....	
Approval shall not relieve the contractor of its obligations under the Contract or constitute authorization of any change to Contract Documents, and therefore, shall not imply any recognition whatsoever of additional time or cost to the Contract.			
<b>Distribution</b>			
Owner <input type="checkbox"/>	PM / SMT <input type="checkbox"/>	Engr/Const <input type="checkbox"/>	Contractor <input type="checkbox"/>
RECEIVED: [Stamp]		RECEIVED: [Stamp]	
Al Bawani Co. Ltd.		Zuhair Favez	

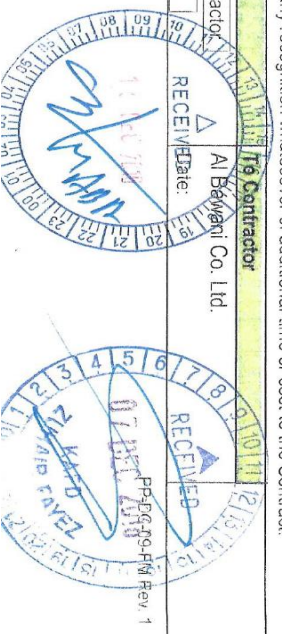



**GENERAL AUTHORITY OF CIVIL AVIATION**  
Sector/ Engineering Services - Projects Department  
Development of Abha Regional Airport

**PREQUALIFICATION & MATERIALS SUBMITTAL FORM**  
Project Contractor: Al Jaber Building Ltd. Co. Branch and Al Jaber Transport & General Contracting Co. Branch  
To Consultant: Dar Al Riyadh, Engineering & Architecture

**الهئية العامة للطيران المدني**  
قطاع المطارات/ الخدمات الهندسية - قسم المشاريع  
المشروع: تطوير مطار أبها الإقليمي  
طلب اعتماد تأهيل الشركات ومواد يعبأ بواسطة المقاول  
من المقاول: فرع شركة الجابر للمباني المحدودة وفرع شركة الجابر للنقل والمقاولات العامة  
إلى الاستشاري: دار الرياض للاستشارات الهندسية

Submittal No.: 149-ABJV-OE-PROC-PQ / MAT-A-00050  
Prequalification Material  
Date: 18-08-2016  
New Submittal Resubmittal  
Attachments: Company Profile, Specs, Samples, 12 Hard Copies & 04 CDs Each  
Civil, Elect., Mech., Others, Arch.  
Thermodynamic, MEP, Others, Gen. ASS  
Thermodynamic, MEP, Others, Gen. ASS

Item No. (A)	Description of Item Submitted (B)	Rev. No.	Brand (C)	Local Agent (D)	Copies No. (E)	Specification Clause No. (F)	Item No. (A)
1	Marble - Granite	2		Dew Point	3 HC & 1 C.D	Division / 9 Section 096726 Section 096340	1
2	Marble - Granite	2		SMG	3 HC & 1 C.D		2
3	Marble - Granite	1		Gold Stone	3 HC & 1 C.D		3
4	Marble - Granite	1		Al Safa - Marble	3 HC & 1 C.D		4

CONTRACTOR'S REMARKS  
Remarks: (Handwritten notes in Arabic and English)

18 AUG 2016  
Name & Signature of Contractor's PM: Dr. Emad Shamma  
Name & Signature of the Contractor's Representative: Engr. Ayman Zaghloul  
DIVISION: Transport & Gen. Contracting  
Procurement: (Handwritten signature)

This section is to be filled by authorized Engineer

ملحظات:  
\* After Reviewing the above companies prequalification, we come to our conclusion as per the following:-  
1 - SMG 2 - Gold stone 3 - Dew point [DPT].  
\* Contractor should provide any document which is not available in comparison sheet content.  
\* Contractor should be committed by the tender drawing & shop drawing for each material and size to be installed as per specification.  
\* We recommend the [SMG] company as a first supplier.  
\* The contractor should be committed to one supplier & all material must be the first class, but doesn't supply any material for cheap approval.  
\* Contractor should be submit the shopdrawing for colors approval.

Note: Approval of items does not relieve the contractor from complying with all the requirement of the contract terms.

ملحظة: اعتماد العناصر لا يعفي المقاول من مسؤوليته التامة عن العناصر المعتمدة. يجب ان يوافق المقاول على جميع متطلبات العقد.

19/8/2016

المحترمين

السادة مكتب دار الرياض للاستشارات الهندسية

ص ب (٢٥٠١٧٠) الرياض (١١٣٩١) فاكس : (٠١١/٢٠٦٠٠٩٩)

السلام عليكم ورحمة الله وبركاته :

الموضوع : اعتماد مورد ومواد الرخام والجرانيت للمشروع

المشروع : تطوير مطار أبها الاقليمي

إشارة إلى خطابكم رقم ١٦/٢٧٥/GACA/AAP/DAR/١٢/٢٧/١٤٣٧هـ بخصوص

الموضوع للمشروع أعلاه .

نفيدكم بأنه لا مانع لدينا وحسب توصيتكم بإعتداد الشركات التالية.

١. شركة مصنع السعودية للرخام والجرانيت

٢. شركة جولد ستون للأعمال الفنية

ومرفق بطلبه صورة من نموذج الاعتماد للرقم المرجعي (٠٠٠٥٠) للعمل بموجبه

وتقبلوا تحياتنا

مدير عام الخدمات الهندسية

المهندس / عبدالله بن عبدالعزيز الجوهري

١٢  
ص : م : هشام شرارة ( )

ص : الأرشيف

مخ : بوجاكي



## Ongoing Projects Certificates

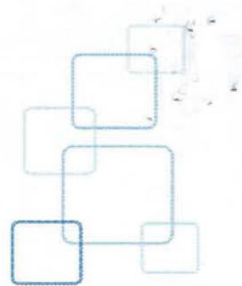

المهندس: زاهر عبد الحميد

المهندس المقيم

جوال: +966539077729

المرجع: DAR/Jab/AAP/286/16

التاريخ: 1438/1/15 الموافق 2016/10/16

المادة: فرع شركة الجابر للمباني  
المحدودة بالتضامن مع فرع شركة  
الجابر للنقل والمقاولات العامة.

المهندس/ وليد الحسن

مدير المشروع

جوال: 00966539153226

فاكس: +9661149459901

ص. ب: 14119

Project:- ABHA Regional Airport Development  
Project

Subject:- Marble and Granite Material &  
Supplier Approval.

المشروع: تطوير مطار أبها الإقليمي.  
رقم العقد: ط-149-ب ف-0.  
الموضوع: اعتماد مورد ومواد الرخام والجرانيت للمشروع.

السلام عليكم ورحمة الله وبركاته،،،،،

إشارة الي الموضوع المذكور أعلاه وخطاب المالك البيئة العامة  
للطيران المدني رقم 540/6/7/256 بتاريخ 1438/1/9هـ وطلب  
الإعتماد رقم T149-ABIV-OE-PROC-PQ/MAT-A-00050.

المستلم مكم بتاريخ 2016/8/21م.

تفنيكم بوقفة البيئة العامة للطيران على الشركات التالية كورد

للرخام والجيرانيت بالمشروع:

- 1- SMG
- 2- GOLD STONE

"

1- شركة مصنع السعديه للرخام والجيرانيت

2- شركة جوك ستون لأعمال التجهيز

Contractor to consider the comments on the  
submittal, Also the material should comply with  
the final project design.

مع الإلتزام بالموصفات والملاحظات المدونة في طلب الإعتماد،  
وعلى ان تتطابق المواد مع التصميم النهائي للمشروع.

نأمل الإطلاع واتخاذ الإزم

For your Information and action.

وتفضلوا بقبول وافر التحية والتقدير،،،،،

Best Regards,,,,,

Eng. Zahir Abdulhamid  
Resident Engineer.

م/ زاهر عبد الحميد

المهندس المقيم

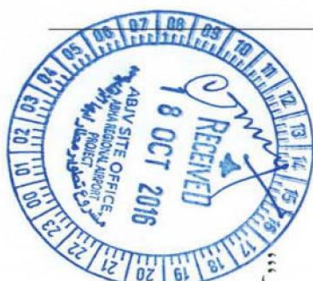

Received one H.C for each.

الورقة:- طلب الإعتماد رقم T149-ABIV-OE-PROC-PQ/MAT-A-00050 ونسخة من ملكة الشركات.

Confid 18/1/16

Received Two Profile

Dar Al Riyadh Consultants - Saudi Arabia - المنطقة الشرقية - الرياض 11391 250170 - P.O. Box 250170, Riyadh 11391 250170 - ص.ب 250170 - 6263 -  
www.daralriyadh.com

ARCHITECTURE & DESIGN  
SERVICES

CLIENT SUPPORT  
SERVICES

CONSTRUCTION MANAGEMENT  
SERVICES

GEOMATRIC SERVICES &  
SOLUTIONS

MASDAR SYSTEMS &  
SOLUTIONS

# Ongoing Projects Certificates



القول  
شركة بن سمل  
للمقاولات



الإستشاري  
مكتب عبدالعزيز تركي العتيشان  
الإستشارات الهندسية



المالك  
وزارة التعليم العالي  
جامعة حائل

اسم المشروع : مجمع الطالبات بجامعة حائل

رقم المشروع : ١٤/٨١

اسم المشروع : مجمع الطالبات بجامعة حائل

تقديم جديد

رقم التقديم السابق :

رقم التقديم : ١٧/٥

تاريخ التقديم السابق :

تاريخ التقديم : ٢٠١٧/٠١/١٩

إعادة تقديم

إعتمده

الإشهاد والتصنيع

معلومات

الفرص من التقديم:

ميكانيكا

كهرباء

صحي

تكييف

إنشائي

معملي

المرققات :

حسابات

عينة

معلومات فنية

شهادة

مخطط

كتلوج

المرجع من مستندات العقد :

رقم المخطط :

المخططات

كود الإعتدلة	المصدر	اسم المصنع ( المنتج )	رقم المواصفة	اسم العمالة	م
--------------	--------	-----------------------	--------------	-------------	---

١	مصدر عمان	Golden Stone		رخام عملي للأرضيات ٢٠٠٠ سم	٢٠٠٠ سم
---	-----------	--------------	--	----------------------------	---------

	عملي	الحكمة		رخام عملي للأرضيات ٢٠٠٠ سم	٢٠٠٠ سم
--	------	--------	--	----------------------------	---------

	عملي	التقنية		رخام عملي للأرضيات ٢٠٠٠ سم	٢٠٠٠ سم
--	------	---------	--	----------------------------	---------

ملاحظات المقاول:

يتمتع المقاول بأن التقديم يتفق تماما بالمخططات ومواصفات العقد وما ينظر لاحقا

الاسم:

التوقيع:

مثل المقول :

OTASHAN GROUP  
INCOMING

توصيات الإستشاري:

بعد البصم للشركة بعد تدبير  
الصحة الجدية وأما لم رصدهم لتدويره

الاسم:

التوقيع:

مثل الإستشاري:

مقدم بملاحظات مع

إعادة التقديم

مقدم بملاحظات بدون

إعادة تقديم

مقدم بدون ملاحظات

مرفوض

حالة الإعتمده:



# Ongoing Projects Certificates

Project No. 514061 Meira Specialized Hospitals		<b>Employer: National Guard Health Affairs</b>		Request No.
Site Office: <b>PHO Riyadh</b>		 Engineering Services Planning & Design Dept. King Abdulaziz Medical City		SHR2-MAT-NAP-ARC-AR-00039
Engineer: Dar al-Handasah		Contractor: <b>Nesma &amp; Partners</b> <i>Nesma 6 Partners</i>		Rev. 00
<b>dar</b>				Date 25/07/2017

SUBMITTAL FOR APPROVAL OF MATERIALS			
1. Material description ( one item only on this form ) :  <b>S1, S2 &amp; S3 SADDLES FOR ST7 PARKING.</b>	<input checked="" type="checkbox"/> Women's Hospital in Riyadh <input type="checkbox"/> Neuroscience & Traumatic Center in Jeddah <input type="checkbox"/> King Abdullah Specialized Children Hospital in Jeddah <input type="checkbox"/> King Salman Specialized Hospital in Taif <input type="checkbox"/> King Abdulaziz Specialized Hospital in Dammam	<input type="checkbox"/> Medical Buildings <input checked="" type="checkbox"/> Non Medical Buildings	<input checked="" type="checkbox"/> ARCH <input type="checkbox"/> STR <input type="checkbox"/> ELE <input type="checkbox"/> MEC <input type="checkbox"/> MEQ <input type="checkbox"/> OTHERS <div style="text-align: center;"> <b>Samples</b>  <input checked="" type="radio"/> </div>
<div style="border: 2px solid blue; border-radius: 50%; padding: 10px; display: inline-block;"> <b>RECEIVED</b>  <b>02 AUG 2017</b>  <b>DAR</b>  <b>514061-02008</b> </div>			
Drawing ref.: <b>VARIOUS DRAWINGS</b> B.O.Q. Ref. No.: <b>DIVISION 9</b>			
Specification Ref. : <b>9310</b> Standards :		Attach all relevant technical literature marked to identify relevant description, current Test Certificates, samples as appropriate.	
2. Manufacturer / Supplier Company Name : <b>GOLD STONE</b> Address : <b>AL RIVADH, SAUDI ARABIA/ DUBAI, UAE</b> Local Agent : <b>GOLD STONE</b>			
3. Delivery : Country of origin : <b>SAUDI ARABIA</b> Manufacturer : <b>Overseas</b>			

We certify that the above submitted items have been reviewed in detail and are correct and in strict conformity with the contract drawings and specifications except as otherwise stated; also that the material sources indicated above have been reviewed in detail and that they will supply the submitted items in conformity with the above and deliver satisfactorily.

COMM. INGR: *[Signature]* DY. PD: *[Signature]* Date: **26/7/2017**

4. Engineer's Representative comments:

see attached comments

DAR QA QC Et Sign: *[Signature]* Date: **26/7/2017**

Signature: <i>[Signature]</i> Date: / /	Approved as noted <input checked="" type="checkbox"/> Revise and resubmit <input type="checkbox"/> Rejected <input type="checkbox"/> Sample required <input type="checkbox"/> Tests required <input type="checkbox"/> Additional information required <input type="checkbox"/> Manufacturer's guarantee required <input type="checkbox"/>
---	---

Approve sign and release Contractor of this application under the Contract or constitute authorization of any change to Contract Documents.



Contractant: \_\_\_\_\_ Contractor: **A&V ROCK GROUP**

**Manens-TMS** INGENIERIA  
  
**Ministry of Interior, KSA**

Project Name: Security Forces Medical Center  
 Contract No.: 1/53/34/53  
 Bidg Name: \_\_\_\_\_  
 Ref. No.: MI-AA-A0-B00-00-A0-SQ-083  
 Reg. Org. Policy Building Date Type Serial Phase Rev Status

RECEIVED  
 29 JUN 2017  
 Manens-TMS

00 02 A

SUPPLIER/VENDOR APPROVAL

New Submittal ☐ Resubmittal ☒ Issue for Construction ☐

Submittal No. \_\_\_\_\_ Submittal Date: \_\_\_\_\_ Prev Subm. Date: 17-May-2017

PURPOSE OF SUBMITTAL ☐ For Information ☐ For Comments ☒ For Approval

DISCIPLINE ☒ Architecture ☐ Civil ☐ Structural ☐ Mechanical ☐ Electrical ☐ Medical Eqpt ☐ Others

ATTACHMENT ☐ Catalogue ☐ Drawing ☒ Certificate ☐ Sample ☐ Tech. Data ☐ Calculation

MECHANICAL EQPT ☐ Note: Please use the attachment in case items are more than the provided space.

Remarks: \_\_\_\_\_

SN	Name and Description	Origin	Manufacturer / Supplier	Spec. Ref.	Standard	Approval
1	Supply of Marble Granites and Natural Stones	UAE	Gold Stone Technical Works LLC	See Appendix B	AS R 1002-44M C.R. 1002-44M LTD TO BE PROVIDED WITHIN THE CONTRACT PERIOD BY AVROCK GROUP COMPANY LTD. MI-AD C.R. 1002-44M	

Contractor's Remarks: We clarify that above submittal is strictly adhered with contract Specification except otherwise as stated below.

Exceptions: \_\_\_\_\_

Contractor Representative: Ahmad Sharif Saleh

Signature: \_\_\_\_\_ Date: 18 June 2017

Position: Head of Package Management

Clients Comments: Antonio Bagayan

Provide the following certificates as a local supplier  
 - Chamber of Commerce, Commercial Registration & Liability Insurance  
 Refer to Attachment No. 1 - Architectural Comments

CLIENT'S REPRESENTATIVE

Name: \_\_\_\_\_ Assistant \_\_\_\_\_

Signature: \_\_\_\_\_ Position: Technical Office

Date: \_\_\_\_\_

MOI-SECURITY FORCES MEDICAL CENTER

Approval Status ☒ Approved ☐ Approved as Noted (Resubmittal Not Required)

C - RESUBMIT FOR APPROVAL  
 (petengs narapas 09/07/2017 05:42:17)

Signature: \_\_\_\_\_

Received by Client (In) Stamp: \_\_\_\_\_

Name: \_\_\_\_\_ Signature: \_\_\_\_\_ Date: \_\_\_\_\_

Received by Contractor (Out) Stamp: \_\_\_\_\_

Name: \_\_\_\_\_ Signature: \_\_\_\_\_ Date: \_\_\_\_\_



# Ongoing Projects Certificates

Project No. S14061 NGHA Specialized Hospitals		<b>Employer: National Guard Health Affairs</b>		Request No.
Site Office: PMO Riyadh		 Ministry of Health National Guard Health Affairs Riyadh, Saudi Arabia		SHR1-MAT-NAP-ARC-AR-00388
Engineer: Dar al-Handasah		<b>Contractor: Nesma &amp; Partners</b>  Nesma & Partners		Rev. 00
dar				Date 06-08-17

## SUBMITTAL FOR APPROVAL OF MATERIALS

<input checked="" type="checkbox"/> Women's Hospital in Riyadh <input type="checkbox"/> Neuroscience & Traumecare Center in Jeddah	<input checked="" type="checkbox"/> Medical Buildings	<input checked="" type="checkbox"/> ARCH <input type="checkbox"/> STR <input type="checkbox"/> ELE <input type="checkbox"/> MEC <input type="checkbox"/> MEO <input type="checkbox"/> OTHERS	LEED Compliance <input type="radio"/> Samples <input checked="" type="radio"/>
<b>Location:</b> <input checked="" type="checkbox"/> King Abdulrah Specialized Children Hospital in Jeddah <input checked="" type="checkbox"/> King Salman Specialized Hospital in Taif <input checked="" type="checkbox"/> King Abdulrah Specialized Hospital in Qassim	<input checked="" type="checkbox"/> Non Medical Buildings		

1. Material description (one item only on this form) :

RWH (RIYADH WOMEN HOSPITAL) PV-3B (Limestone standard color Honed finish)  
 JCH (JEDDAH CHILDREN) PV-3B (Saudi bianco granite thermal finish)  
 TSH & QSH (TAF & QASSIM) PV-9 (Saudi bianco granite thermal finish), PV-9 (Silver green granite thermal finish), PV-15 (Basalt honed and polished finish)

Area of application :	Landscaping
Drawing ref.:	Various drawing
	B.O.Q. Ref. No.: Division 2
Specification Ref. :	2780
	Standards :

2. Manufacturer / supplier	
Company Name :	GOLD STONE
Address :	RIYADH KSA / DUBAI UAE
Local Agent :	BIN HARKL

3. Delivery :	Saudi Arabia
Country of origin :	
Availability	<input checked="" type="radio"/> Locally Manufactured <input type="radio"/> Overseas

We certify that the above submitted items have been reviewed in detail and are correct and in strict conformity with the contract drawings and specifications except as otherwise stated; also that the material sources indicated above have been reviewed in detail and that they will supply the submitted items in conformity with the above and deliver same timely.

COMM. MNGR: *[Signature]* PD: *[Signature]*

Date: Aug 05 2017

4. Engineer's Representative comments:

*see attached comments*

DAR QA QC Et Sign	
Signature	Date : / /
<input type="checkbox"/> Approved <input checked="" type="checkbox"/> Approved as noted <input type="checkbox"/> Revise and resubmit <input type="checkbox"/> Rejected <input type="checkbox"/> Sample required <input type="checkbox"/> Tests required <input type="checkbox"/> Additional information required <input type="checkbox"/> Manufacturer's guarantee required	



Approval shall not relieve Contractor of its liabilities under the Contract or constitute authorization of any change to Contract Documents.



*[Handwritten signature]*  
07/08/2017



# Ongoing Projects Certificates

<b>PROJECT:</b> PARK INN HOTEL - RIVADH		<b>EMPLOYER:</b>  ORCO		<b>N°</b> A-DS014
<b>CONTRACTOR:</b>  FAD N		<b>ENGINEER:</b> erga SAUDI		<b>RECEIVED</b> Date: 19/7/17 By: FAS1
		<b>CONSULTANT:</b> erga SAUDI		Ref: 243-PAC-DS-A-ES02-88-14
				Action by: Info: Signature:
				MAHDI 604920
<b>DOCUMENT SUBMITTAL</b>				

<b>Type of Submittal:</b>			
<input checked="" type="checkbox"/> Document	<input type="checkbox"/> Sketch/Drawing	<input type="checkbox"/> Test Result	
<b>Other (Specify):</b>			

<b>DISCIPLINE:</b>			
Civil <input type="checkbox"/>	Architectural <input checked="" type="checkbox"/>	Electrical <input type="checkbox"/>	Mechanical <input type="checkbox"/>
Other <input type="checkbox"/>			

<b>Subject:</b> PREQUALIFICATION - GOLD STONE
--

<b>Description of Document Submitted:</b> PREQUALIFICATION DOCUMENTS FOR STONE & MARBLE FROM GOLD STONE
<p>Prequalification of H/s Gold Stone is approved.</p> <p>The contractor is requested to provide the following:</p> <p>Submitted Eng.Semaan Mollayes Date: 18/07/2017 Signature: </p>

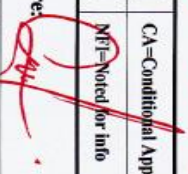
<b>COMMENTS:</b> ① Materials shall comply with the architectural drawings, schedule of finishes & the specifications. ② For each type of products, provide materials complying with the relative ASTM standards. ③ Submit Collaboration notes for fixation systems. ④ Submit each type of product separately; Material data sheet, testing reports, fixation materials & accessories, samples for approval, method statement & Mockup.			
Global Status:	<input type="checkbox"/> A= Approved	<input checked="" type="checkbox"/> AA= Approved as Noted	<input type="checkbox"/> R&R= Revise, Re-Submit
	<input type="checkbox"/> NAR=Not Approved, Resubmit	<input type="checkbox"/> R=Rejected	<input type="checkbox"/> NFD=Need Further Detail
Reviewed By: Eng. MAHDI	Date: 22/7/2017	Signature: 	

<b>Received By:</b>	<b>Date:</b>	<b>Signature:</b>
Approval shall not relieve the Contractor of his liabilities under the Contract or constitute authorization of any change to the Contract Documents		



KING ABDULLAH FINANCIAL DISTRICT



King Abdullah Financial District  
KAFD

MATERIAL SUBMITTAL FORM

Contract No: C22		Work Package: C22	
Title: Internal Stone Tiling Materials		Submital Number: C22-MT-A-088	
From: Al Bawani Co. Ltd.		Rev: 1	
To: Zuhair Favez & Partner		Submital Package: C22-MT-A	
Attn: FRANZ H. OTT		Date: 16/Sep/2017	
		No. of Copies: 3	

<b>MATERIAL DESCRIPTION</b>		<b>Drawing Ref.:</b> Architectural Drawings	
Material Status: <input checked="" type="checkbox"/> Specified <input type="checkbox"/> Alternative	Discipline: (A) ARCH	Specification: 096340	
Parcel No: A02 & A05	Building: Science Museum & G	BOQ Ref. No.: Div. 02 - 09 / 03 - 09	
Enclosures: <input type="checkbox"/> Catalogue <input checked="" type="checkbox"/> Sample <input type="checkbox"/> Comparison Sheet <input type="checkbox"/> Production Verification <input type="checkbox"/> List of Suppliers <input type="checkbox"/> Other	Remarks:		

<b>MANUFACTURER / SUPPLIER</b>		<b>Local Agent: Gold Stone</b>	
Company Name: Gold Stone Technical Works LLC			
Address: P.O Box 171595 Dubai, UAE			
<b>DELIVERY</b>			
Country of Origin: UAE	Availability: <input type="checkbox"/> Locally Available <input checked="" type="checkbox"/> Imported		
Delivery Program: <b>USE ATTACHED DPF</b>			
Ex-Work Total Duration: 0	Latest Date of Order		
Date Material Required on Site:	Estimated Date for Arrival on Site		
We certify that the above submitted items have been reviewed in detail and are correct and in strict conformity with the contract drawings and specifications except otherwise stated, also that the material sources indicated above have been reviewed and that they will supply the submitted items in full conformity with timely delivery.			

<b>For the Contractor:</b>		<b>Project Management:</b>	
Name: Ahmed Shalaby	Signature: <i>[Signature]</i>	Date: 16-09-2017	<i>[Signature]</i> K.A.F.D.

<b>CONSULTANT'S COMMENTS</b>			
REF. TO ATTACHED DOCUMENT REVIEWED FOR COMMENTS.			
Name: F.O.R	Signature: <i>[Signature]</i>	Date: 16-09-2017	<i>[Signature]</i> ZUHAIL FAYEZ PARTNER CONSULTANTS
Approval Code: CLIENT NTR. L&E	Signature:	Date:	
<input type="checkbox"/> Approved	<input checked="" type="checkbox"/> Approved As Noted	<input checked="" type="checkbox"/> Revise	<i>[Signature]</i> RASHID AND INFORMATION SYSTEMS
<input type="checkbox"/> Rejected - Resubmit	<input type="checkbox"/> Receipt Acknowledged		

<b>PM / SMT REVIEW</b>	
Name: YEI LUK	Signature: <i>[Signature]</i>
Date: 02 OCT 2017	

<b>OWNER'S COMMENTS (Optional)</b>	
Name:	Signature:
Date:	





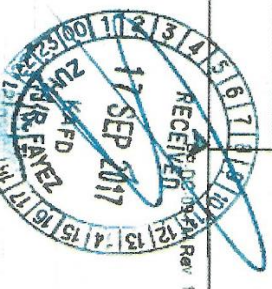

Name: .....		Signature: .....		Date: .....	
Approval shall not relieve the contractor of its obligations and liabilities under the Contract or constitute authorization of any change to Contract Documents, and therefore shall not imply any recognition whatsoever of additional time or cost to the Contract.					
<b>Distribution</b>		<b>To Contractor</b>			
<input type="checkbox"/> Owner	<input type="checkbox"/> PM / SMT	<input type="checkbox"/> Engr/Const	<input type="checkbox"/> Contractor	Al Bawani Co. Ltd.	
				Date:	





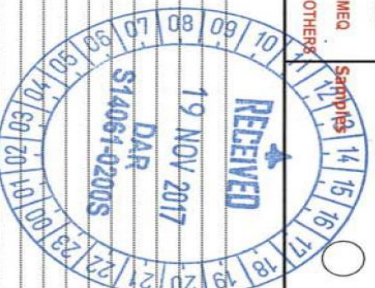

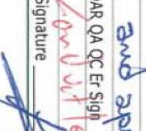

# Ongoing Projects Certificates

<b>Project No. S14061</b> <b>NGHA Specialized Hospitals</b>		<b>Employer: National Guard Health Affairs</b>		<b>Request No.</b> SHR2-MAT-NAP-ARC-AR-00046							
<b>Site Office: PMO Riyadh</b>		 King Abdulaziz Medical City Health Affairs									
<b>Engineer: Dar al-Handasah</b>  		<b>Contractor: Nesma &amp; Partners</b> 		<b>Date</b> 19-11-2017							
<b>SUBMITTAL FOR APPROVAL OF MATERIALS</b>											
<table border="1" style="width:100%; border-collapse: collapse;"> <tr> <td style="width:33%; vertical-align: top;"> <input checked="" type="checkbox"/> Women's Hospital in Riyadh  <input type="checkbox"/> Neuroscience &amp; Traumatology Center in Jeddah  <input type="checkbox"/> King Abdullah Specialized Children Hospital in Jeddah  <input type="checkbox"/> King Salman Specialized Hospital in Taif  <input type="checkbox"/> King Abdullah Specialized Hospital in Qasim                         </td> <td style="width:33%; vertical-align: top;"> <input checked="" type="checkbox"/> Medical Buildings  <input type="checkbox"/> Non Medical Buildings                         </td> <td style="width:34%; vertical-align: top;"> <input checked="" type="checkbox"/> ARCH  <input type="checkbox"/> STR  <input type="checkbox"/> ELE  <input type="checkbox"/> MEC  <input type="checkbox"/> MEQ  <input type="checkbox"/> OTHERS                         </td> </tr> <tr> <td colspan="3" style="text-align: center;"> <b>LEED Compliance</b> </td> <td style="text-align: center;"> <input type="radio"/> </td> </tr> </table>					<input checked="" type="checkbox"/> Women's Hospital in Riyadh <input type="checkbox"/> Neuroscience & Traumatology Center in Jeddah <input type="checkbox"/> King Abdullah Specialized Children Hospital in Jeddah <input type="checkbox"/> King Salman Specialized Hospital in Taif <input type="checkbox"/> King Abdullah Specialized Hospital in Qasim	<input checked="" type="checkbox"/> Medical Buildings <input type="checkbox"/> Non Medical Buildings	<input checked="" type="checkbox"/> ARCH <input type="checkbox"/> STR <input type="checkbox"/> ELE <input type="checkbox"/> MEC <input type="checkbox"/> MEQ <input type="checkbox"/> OTHERS	<b>LEED Compliance</b>			<input type="radio"/>
<input checked="" type="checkbox"/> Women's Hospital in Riyadh <input type="checkbox"/> Neuroscience & Traumatology Center in Jeddah <input type="checkbox"/> King Abdullah Specialized Children Hospital in Jeddah <input type="checkbox"/> King Salman Specialized Hospital in Taif <input type="checkbox"/> King Abdullah Specialized Hospital in Qasim	<input checked="" type="checkbox"/> Medical Buildings <input type="checkbox"/> Non Medical Buildings	<input checked="" type="checkbox"/> ARCH <input type="checkbox"/> STR <input type="checkbox"/> ELE <input type="checkbox"/> MEC <input type="checkbox"/> MEQ <input type="checkbox"/> OTHERS									
<b>LEED Compliance</b>			<input type="radio"/>								
1. Material description (one item only on this form) : <b>DIMENSION STONE CLADDING-RIVADH STONE (ALT-01)</b>											
											
Area of application : <b>AS PER DRAWINGS</b>											
Drawing ref.: <b>VARIOUS DRAWINGS</b>											
B.O.Q. Ref. No.:											
Specification Ref. : <b>04851</b>											
Standards :											
Attach all relevant technical literature marked to identify relevant description, current Test Certificates, samples as appropriate.											
2. <b>Manufacturer / supplier</b> Company Name : <b>GOLD STONE</b> Address : <b>RIVADH, KSA</b> Local Agent : <b>GOLD STONE</b>											
3. <b>Delivery</b> : Country of origin : <b>SAUDI ARABIA</b> Availability : <input checked="" type="radio"/> Locally Manufactured <input type="radio"/> Overseas											
We certify that the above submitted items have been reviewed in detail and are correct and in strict conformity with the contract drawings and specifications except as otherwise stated; also that the material sources indicated above have been reviewed in detail and that they will supply the submitted items in conformity with the above and deliver same timely.											
COMM. MNGR:  PD:  Date: <b>Nov. 19, 2017</b>											
4. Engineer's Representative comments:											
Contractor To comply with all related specifications and approved shop drawings DAR QA QC En Sign  Date : / /											
Approval shall not relieve Contractor of his liabilities under the Contract or constitute authorization of any change to Contract Documents.											









# Ongoing Projects Certificates

 <b>Kingdom of Saudi Arabia</b> <b>Security Planning and Development Agency - KAP4 Project</b> 		<b>Ministry of Interior</b> <b>PROGER Engineering &amp; Management</b> <b>General Directorate for Special Security Forces</b>		<b>AI Arrab Contracting Co Ltd</b>	
		<b>Project Name:</b> 117 <b>Project No.:</b> PROJECT DIRECTOR - PROGER HEAD OFFICE <b>To:</b>		<b>Submital No.</b> <b>KAP4 - MAT - 117 - BXXX - AR - 0535</b> <b>Date:</b> 16-Nov-2017	
<b>Document / Material Submittal</b>					
<b>Discipline:</b> <input type="checkbox"/> Civil <input type="checkbox"/> Arch <input type="checkbox"/> Struc <input type="checkbox"/> Mech <input type="checkbox"/> Elec					
<b>Submitted For:</b> <input type="checkbox"/> Approval <input type="checkbox"/> Information <input type="checkbox"/> Review <input type="checkbox"/> Site Use					
<b>Attachments:</b> <input type="checkbox"/> Sample <input type="checkbox"/> Catalogue / Manuals <input type="checkbox"/> Compliance Cert. <input type="checkbox"/> Manufacturer Data & Specification <input type="checkbox"/> Drawings/Sketch <input type="checkbox"/> Procedures <input type="checkbox"/> Spare Parts List <input type="checkbox"/> Calculation Sheet <input type="checkbox"/> Others/Specify (PREQUALIFICATION)					
<b>Item Description</b>				<b>No. Submittals</b>	
Prequalification Supplier/Manufacturer of Marble, Granite Tiles & Natural Stone				13	
<b>Copies</b>				<b>Reference Specs #</b>	
1 Prequalification Supplier/Manufacturer of Marble, Granite Tiles & Natural Stone				09600	
				Reference BQ# #	
				Included in Stone Works, DW-09	
<b>Supplier Data</b>					
<b>Name:</b> Bin Hamil Granite					
<b>Address:</b> Jeddah KSA, Tel.No.: +966-12-2160665					
<b>Manufacturer Data</b>					
<b>Name:</b> Gold Stone					
<b>Address:</b> Dubai UAE, Tel.No.: +971-4-2943303					
<b>Samples:</b> N/A					
<b>Samples Description:</b> N/A					
<b>Remarks:</b> Prequalification for Consultant approval, will submit samples for finish, color shade, vein inspection approval					
<b>To be used for:</b>					
ME, GH, KD, WO1, CW, WO2, WO3, WO4, WB, MG, GA11, GA12, GA13, SB11, SB12, UB, GA, MV, ER11, ER12, ER21, ER22, ER31, ER32, PS					
<b>For Contractor (Name / Title / Signature / Stamp)</b>					
Eng. Hamel Project Director					
<b>Engineer's Rep. to enter Action Codes; Remarks and return to Contractor.</b>					
<b>Remarks:</b>					
This is a prequalification approval. For material submittal to provide: - Material technical data specification. - Provide material country of origin. - To Ensure Homogenous material, color, texture, pigmentation, Etc. - Refer to approved Shop Drawings for material selection - To comply.					
<b>Action:</b> <input type="checkbox"/> A APPROVED AS SUBMITTED <input checked="" type="checkbox"/> B APPROVED AS NOTED <input type="checkbox"/> C REJECTED AND RESUBMITTING Co. Ltd.					
<input type="checkbox"/> D REJECTED <input type="checkbox"/> E FOR INFORMATION					
<b>For Engineer's Rep. Review By:</b>					
Eng. J.M. Maivar Signature:  Date: 12-DEC-2017 Acting Technical Manager: Eng. A. Desiderio Signature:  Date: 12-DEC-2017					
Ch. Ch. ST "Structure", AR "Architecture", ME "Mechanical", EL "Electrical", DOC "Document", MAT "Materials", SUB "Sub-contractor", SUP "Supplier", MAN "Manufacturer", DOCUMENT/Material Submittal					









# Ongoing Projects Certificates

<b>CLIENT</b> <b>HRH Princess Hessa</b> <b>Bint Salman</b> <b>Residence, Riyadh</b>		<b>CONSULTANT</b> 		<b>Interior Designer</b>  <b>Xavier Cartron</b>		<b>CONTRACTOR</b>  <b>First Saudi Contracting Co.</b>	
<b>MATERIAL SUBMITTAL</b>							
Ref. No.: <b>M S - 1 D - 2 G</b>		R1		Date: <b>25 03 2019</b>		<input type="checkbox"/> New Submittal <input checked="" type="checkbox"/> Resubmittal	
<input type="checkbox"/> Architectural <input type="checkbox"/> Structural		<input type="checkbox"/> Electrical <input type="checkbox"/> Mechanical		<input type="checkbox"/> Civil <input checked="" type="checkbox"/> Interior Design		<input type="checkbox"/> Furniture/Equipment <input type="checkbox"/> Others	
Description: <b>GRANITE IMPERIAL GOLD</b> <b>EXTERNAL WORK MAIN FOUNTAIN</b>		Manufacturer: <b>GOLD STONE</b>		Supplier: <b>GOLD STONE</b>		No. of Catalogue/Sample: <b>(B)</b>	
Having checked this submittal, we certify that it conforms to the requirements of the Contract Documents in all respects, except as otherwise indicated herein ( )							
Material Engineer/Name & Signature: 				Project Manager/Name & Signature: 			
Received by: _____				Date: _____			
Remarks / Comments: <b>XC RESPONSE:</b> - IMPERIAL GOLD GRANITE SAMPLE ACCEPTED. - PROVIDE TWO RANGE OF SANDED SAMPLES FOR REVIEW & APPROVAL. - GRANITE THICKNESS SHALL BE AS PER THE APPROVED SHOP DRAWING.				Name & Signature of Consultant: _____			
Date: <b>03/04/2019</b>							
Status: <b>A</b> Approved <b>B</b> Approved as noted <b>C</b> Revise & Resubmit, Work shall not proceed <b>D</b> Rejected - Resubmit <b>N</b> No Action							
Engineer: _____				Consultant Site Office: _____			
Date: _____				Consultant Head Office: _____			





# Ongoing Projects Certificates

Project No. S14061 NHIA Specialized Hospitals		<b>Employer: National Guard Health Affairs</b>		Request No.
Site Office: PMO Riyadh		 King Fahd Medical Research Center Planning & Design Dept. New Abdullah Medical City		SHRI-MAT-MAP-ARC-AR-00387
Engineer: Dar al-Handasah		<b>Contractor: Nesma &amp; Partners</b>  Nesma & Partners		Rev. 01
dar				Date 13/12/2017
<b>SUBMITTAL FOR APPROVAL OF MATERIALS</b>				
1. Material description ( one item only on this form ) : RWH ( RIYADH WOMEN HOSPITAL ) : PV-3A1 ( THERMAL FINISH DARK GREY GRANITE ), PV-3A2 ( THERMAL FINISH DARK RED GRANITE ), PV-3C/PV-3C2 ( THERMAL FINISH LIGHT GREY GRANITE ), PV-3D/PV-3D2 ( THERMAL FINISH MEDIUM GREY GRANITE ) JCH ( JEDDAH CHILDREN HOSPITAL ) : PV-3A ( THERMAL FINISH BEIGE GRANITE ), PV-3C ( PEBBLE TILE BLACK ) JNS ( JEDDAH NEUROSCIENCES HOSPITAL : PV-3A ( THERMAL FINISH DARK GREY GRANITE ), PV-3B ( THERMAL FINISH LIGHT GREY GRANITE ) TSH & QSH : PV-7 ( SLATE QUARTERIZED VICTORIA )				
<input checked="" type="checkbox"/> Women's Hospital in Riyadh <input checked="" type="checkbox"/> Neuroscience & TraumaCare Center in Jeddah <input checked="" type="checkbox"/> King Abdullah Specialized Children Hospital in Jeddah <input checked="" type="checkbox"/> King Salman Specialized Hospital in Taif <input checked="" type="checkbox"/> King Abdullah Specialized Hospital in Qasim		<input checked="" type="checkbox"/> Medical Buildings <input checked="" type="checkbox"/> Non Medical Buildings	<input checked="" type="checkbox"/> ARCH <input type="checkbox"/> STR <input type="checkbox"/> ELE <input type="checkbox"/> MEC <input type="checkbox"/> MEQ <input type="checkbox"/> OTHERS	<b>LEED Compliance</b> <input type="radio"/>
<b>Location:</b> <input checked="" type="checkbox"/> King Abdullah Specialized Hospital in Qasim		<input checked="" type="checkbox"/> King Abdullah Specialized Hospital in Qasim <input type="checkbox"/> MEQ <input type="checkbox"/> OTHERS		
Area of application : LANDSCAPING Drawing ref.: VARIOUS DRAWINGS B.O.Q. Ref. No.: DIVISION 2				
Specification Ref. : 2780 Standards :				
Attach all relevant technical literature marked to identify relevant description, current Test Certificates, samples as appropriate.				
2. Manufacturer / supplier Company Name : GOLD STONE Address : RIYADH KSA / DUBAI UAE Local Agent : BIN HARKIL				
3. Delivery : Country of origin : KSA / PRC Availability : <input checked="" type="radio"/> Locally Manufactured <input checked="" type="radio"/> Overseas				
We certify that the above submitted items have been reviewed in detail and are correct and in strict conformity with the contract drawings and specifications except as otherwise stated; also that the material sources indicated above have been reviewed in detail and that they will supply the submitted items in conformity with the above and deliver same timely. COMM. MNGR:  PD:  Date: Dec 15, 2018				
4. Engineer's Representative comments:				
-Gold Stone is approved as noted to supply External Granite Pavements. -Mockup to be built on site for approval by the Engineer. -Final approval remain subject for the Employer				
DAR QA QC Et Sign Ziad Alaedine Date : 02/01/2018				
Signature _____ Date : _____				
Approval shall not relieve Contractor of his liabilities under the Contract or constitute authorization of any change to Contract Documents.				





# Ongoing Projects Certificates

 Owner/المالك : وزارة التخطيط ومكة الوزارة للتخطيط والتطوير الاقتصادي		 الاستشاري /CONSULTANT : ر.م.م. الهندسة المعمارية A R C H E N		 المقاول / CONTRACTOR : EL SEIF ENGINEERING CONTRACTING Co. Ltd P.O. Box 2774, Riyadh 11461 Kingdom of Saudi Arabia	
PROJECT NO / رقم المشروع	P135	South Border Building Project			
Work Package الأصل / حزمة الأعمال		Area	Najran		
LOCATION / الموقع		Discipline	Architectural		
SUBCONTRACTOR APPROVAL REQUEST / طلب اعتماد مقاول من الباطن / طلب اعتماد مقاول من الباطن					
Ref. No / رقم المرجع	NJ-SR-A-AJ-001.4	Rev. No.	00		
Sub. To / التقديم الي	ARCHEN	Date / التاريخ	11/01/2018	Contract No / رقم العقد	1/53/173
Approval Request for / طلب اعتماد					
Gold Stone Technical Works Co.LLC					
Tel: +971 4 2943303 Fax: +971 4294 3302, P.O. Box 171595, Dubai, UAE					
Description of Works to be Sub Contracted / وصف الاعمال المطلوب من الباطن : 17 JAN 2018					
Supply & Installation of Marble Granite at Site					
Attached Submittal Ref: NJ-SR-A-AJ-001.3 & 001.5					
Dear Sirs, Please find enclosed herewith supporting documents pertaining to Proposed subcontractor which includes the following: نأمل التكرم بالإطلاع على المستندات المرفقة و الخاصة بمقاول الباطن التي تتضمن التالي:					
1. Name and classification / الاسم و التصنيف					
2. Details of recent performances / التفاصيل الاداء للفترة الماضية					
3. Type, Number and Current location of plants to be deployed on this project نوع / عدد / والموقع الحالي للمصنع التي سيتمثل في المشروع					
4. Full List of Names, Qualifications and Experience of staff					
5. Outline method statement of performance / الخطوط العريضة لطريقة الاداء					
6. Written confirmation that he will Act and Comply in full conformity with the Contract and the main contractor's construction programmer					
7. Certificates / Licenses from relevant authorities / الشهادات و الرخص من الجهات المختصة					
Contractor's Authorized Manager / مدير المشروع من قبل المقاول					
Consultant's Comments / ملاحظات الاستشاري : (An approval does not relieve the Contractor of his obligations under the Contract and he shall be liable for all acts, defaults and negligence by the subcontractor) (مصادقة الاستشاري لا تخلص المقاول من التزامه بالعقد و يقع مسئولية اتمام و حسن اتمام العمل على المقاول)					
Refer to attached comments					
Status / الحالة	<input type="checkbox"/> A - APPROVED مصدق	<input checked="" type="checkbox"/> B - APPROVED AS NOTED مصدق بملاحظات	<input type="checkbox"/> C - REVISE & RESUBMIT اعادة تقديم بملاحظات	<input type="checkbox"/> D - REJECTED مرفوض	
Consultant's Representative (SITE) ممثل الاستشاري (الموقع)		Consultant Project Manager مدير المشروع من قبل الاستشاري			
Name / الاسم :	Mohamed Hasan	Name / الاسم :	Hosam Abdou		
SIGNATURE / التوقيع :		SIGNATURE / التوقيع :			
DATE / التاريخ :	08/02/2018	DATE / التاريخ :	08/02/2018		
INCOMING / وارد		OUTGOING / صادر			
SIGNATURE / التوقيع :		SIGNATURE / التوقيع :			
DATE / التاريخ :		DATE / التاريخ :			





# Ongoing Projects Certificates



		<b>EL-SELF ENGINEERING CONTRACTING COMPANY</b> P.O. Box 2774, Riyadh 11461 Kingdom of Saudi Arabia	
<b>16 DEC 2018</b> <b>RECEIVED</b>		<b>SECTION</b> <b>INSPECTION REQUEST (IR)</b>	
<b>DETAILS OF INSPECTION</b>		Work Pkg. No: P150- NOV-00174 IR No: ESEC-IR-CV-0042-R0	
Inspection Requests should be Submitted to Resident Engineer, By 16:00 hrs The Day Before The Planned Time Of Inspection			
<input type="checkbox"/> Architectural <input checked="" type="checkbox"/> Civil <input type="checkbox"/> Mechanical <input type="checkbox"/> General <input type="checkbox"/> Communications / IT <input type="checkbox"/> Structural <input type="checkbox"/> Electrical			
Inspection Request for Installation of stone Cladding and coping Beside Escalator up to Elevator @ Stair 08, as per attached drawing.			
Location of Works to be Inspected: AI - Wadi Area Stair 08.		Specification Ref. No:	
Relevant Drawing Number:		Inspection Time: 2:00 PM	
Inspection Date: 13-12-2018		Date:	
Submitted By: QA/QC Manager		Date:	
Received By: <u>WAM CHASTIN JR.</u>		Date: 16 DEC '18	
Time: 12:00 PM		Date & Time	
<b>ASSOCIATED DISCIPLINES INSPECTION &amp; APPROVAL:</b>			
Position	Comments	Discipline	Date & Time
Survey & Arch			
Structural			
MEP			
Others (Specify)			
<b>SECTION B</b>			
<b>CONFIRMATION OF CONTRACTOR'S QA/QC INSPECTION</b>			
Confirmation of coordination & compliance with specifications, approved drawings, Method statement and Quality Control Plan.			
<input checked="" type="checkbox"/> Yes <input type="checkbox"/> No <b>Note:</b> If 'NO' any departure from the specifications, approved drawings, method statement and quality control plan to be recorded below.			
Project Manager: Mr. Wassim		QA/QC Manager:	
<b>SECTION C</b>			
<b>ENGINEERS INSPECTION COMMENTS</b>			
Position	Comments	Signature	Date & Time
INSPECTOR OR LEED INSPECTOR	- STONE CLADDING AND COPING WORKS HAS BEEN INSTALLED ACCORDING TO THE APPROVED LAYOUT.		16 DEC '18 3:15 PM
ARCHITECTURE			
STRUCTURAL	- STONE SPOTS / BLEMISHES / IMPERFECTIONS SHALL BE SUBJECTED TO SNAG LIST.		
ELECTRICAL	- CONTRACTOR TO CLOSE ALL STONE WORKS BETWEEN ELEVATOR STRUCTURE.		
MECHANICAL			
MATERIAL ENGINEER			
RESIDENT ENGINEER	See above comments		16 Dec 2018 5:30 PM
<input type="checkbox"/> Consultant to inspect the works at the following time. <input type="checkbox"/> Consultant waives their right to inspect the works at this time.			
<input type="checkbox"/> Accepted <input checked="" type="checkbox"/> Accepted Subject to comments <input type="checkbox"/> Rejected <input checked="" type="checkbox"/> Photo Attached			
<b>RESIDENT ENGINEER SIGNATURE:</b> <u>W. Alkhatib Al Bawfiks</u> <b>DATE:</b> 16 Dec 2018 <b>TIME:</b> 5:30 pm			
Copy with Section A completed by contractor to be passed to engineer by 16:00hrs the day before planned time of inspection with Section B completed to be handed to engineer prior to inspection. Engineer to complete Section C and return to contractor.			

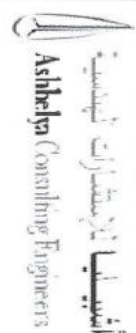

# Ongoing Projects Certificates

 <p><b>ESE-SELF CONTRACTING ENGINEERING COMPANY</b> P.O. Box 2074, Riyadh 11461 Kingdom of Saudi Arabia</p>		 <p><b>أشيهيا للاستشارات الهندسية</b> Ashihya Consulting Engineers</p>		 <p><b>JLL</b></p>	
<p><b>SECTION</b></p> <p><b>INSPECTION REQUEST (IR)</b></p>				<p>Work Pkg. No: <b>P150: NOV-00174</b></p>	<p>IR No: <b>ESEC-IR-CV-0043-R0</b></p>
<p><b>DETAILS OF INSPECTION</b></p>					
<p>Inspection Request for Installation of stone Cladding and coping on walls between stair and Escalator @ Stair 08, as per attached drawing.</p>					
<p>Architectural <input checked="" type="checkbox"/> Civil <input type="checkbox"/> Mechanical <input type="checkbox"/> General <input type="checkbox"/> Communications / IT <input type="checkbox"/> Structural <input type="checkbox"/> Electrical <input type="checkbox"/></p>					
<p>Location of Works to be Inspected: <b>AI - Wadi Area Stair 08.</b></p>					
<p>Relevant Drawing Number:</p>		<p>Specification Ref. No:</p>		<p>Inspection Date: <b>13-12-2018</b></p>	
<p>Submitted By: <b>QA/QC Manager</b></p>		<p>Date: <b>16 Dec '18</b></p>		<p>Time: <b>12:00 PM</b></p>	
<p><b>ASSOCIATED DISCIPLINES INSPECTION &amp; APPROVAL:</b></p>					
Position	Comments	Discipline	Date & Time	QA / QC	Date & Time
Survey & Arch					
Structural					
MEP					
Others (Specify)					
<p><b>SECTION B</b></p>					
<p><b>CONFIRMATION OF CONTRACTOR'S QA/QC INSPECTION</b></p>					
<p>Confirmation of coordination &amp; compliance with specifications, approved drawings, Method statement and Quality Control Plan.</p>					
<p><input checked="" type="checkbox"/> Yes <input type="checkbox"/> No <b>Note:</b> If 'NO' any departure from the specifications, approved drawings, method statement and quality control plan to be recorded below.</p>					
<p>Project Manager. Mr. Wassim</p>		<p>QA/QC Manager:</p>		<p>Date:</p>	
<p><b>SECTION C</b></p>					
<p><b>ENGINEERS INSPECTION COMMENTS</b></p>					
Position	Comments	Signature	Date & Time		
INSPECTOR OR LEED INSPECTOR	STONE CLADDING AND COPING WORKS HAS BEEN INSTALLED ACCORDING TO THE APPROVED LAYOUT.		16 Dec '18 3:00 PM		
ARCHITECTURE					
STRUCTURAL	EL SELF TO CUT & PROVIDE EXPANSION JOINT SPACE ON STONE WITH CLADDING (SEE ATTACHED PHOTOS) ALSO PROVIDE APPROVED EXPANSION JOINT SEMANT.				
ELECTRICAL					
MECHANICAL					
MATERIAL ENGINEER					
RESIDENT ENGINEER	See above comment.		16 Dec '18 5:15 PM		
<p><input type="checkbox"/> Consultant to inspect the works at the following time. <input type="checkbox"/> Consultant waives their right to inspect the works at this time.</p>					
<p><input type="checkbox"/> Accepted <input checked="" type="checkbox"/> Accepted Subject to comments <input type="checkbox"/> Rejected <input checked="" type="checkbox"/> Photo Attached</p>					
<p><b>RESIDENT ENGINEER SIGNATURE:</b> <i>Yusuf Al-Badawi</i> <b>DATE:</b> 16 Dec 2018 <b>TIME:</b> 5:15 PM</p>					
<p>Copy with Section A completed by contractor to be passed to engineer by 16:00hrs the day before planned time of inspection with Section B completed to be handed to engineer prior to inspection. Engineer to complete Section C and return to contractor.</p>					

## Ongoing Projects Certificates

Proj. No. : SHR2-S14061	Employer: National Guard Health Affairs 		Request No. SHR2-SCR-NAP-ARC-00297
Area: WO	Engineer: Dar al-Handasah <b>dar</b>		Rev-00
Contractor: Nesma & Partners 		Date 17-Oct-19	

Site Clarification Request			
Project: SANG - MATERNITY HOSPITAL-RIVADH	Ref.No:		
Contract No: BCR-T0004/14	Date:		
Client: NGHHA	Title:		
Contractor: Nesma and Partners			
To: Client representative			
We herewith Request clarification of the following and approval.			
<p>PLEASE FIND ATTACHED SAMPLE FOR THE GRANITE TREAD THAT WILL BE FIXED ON THE EXTERNAL STAIR.</p> <p>THE SAMPLE IS SUPPLIED FROM GOLD STONE APPROVED SUPPLIER FOR GRANITE.</p> <p>PLEASE APPROVE THE SAMPLE TO PROCEED WITH FIXATION ON SITE.</p>			
For: The Contractor	Checked by:	Reviewed by:	Approved by:
Prepared by:			
Ahmad Fakhoury Project Engineer - Civil	Bashar Khawaja Construction Manager	Sheraz Khan Sr. Contracts Engr	Talal Al Shallah Project Control Manager
<b>CLIENT REPRESENTATIVE RESPONSE:</b> <p>① Material of granite tread sample to comply with all requirements mentioned at material submittal # SHR-MAT-NAP-ARC-AR-00387 R01.</p> <p>② Contractor requested to stick with attached drawings div. thick 50 mm and depth 345 mm. Poor application of glue on noise strips is noted. Edge rounding diameter must be slightly greater than presented.</p> <p><input type="checkbox"/> Approved <input checked="" type="checkbox"/> Approved as Noted <input type="checkbox"/> Rejected</p> <p><b>THE RESIDENT ENGINEER:</b>  MIR to be submitted for approval.</p> <p>Name: <u>Amal Krishna</u> Signature: <u>[Signature]</u> Date: <u>20/10/2019</u></p>			
To: The Contractor Herewith is the client or Representative's responses on the contractor's request for clarification this site clarification shall not authorize any change to the contract sum or duration.			





## Material Approval Request (MAR)

Ref. No. : KAFD-RY-RI-A0-P150-ESE-LSC-MAR-00014-R0

Request Date : 03<sup>rd</sup> November 2019

Project No. : P150: NOV-00174

Supervision Consultant : SAUD CONSULT

Contractor : EL SEIF ENGINEERING CONTRACTING COMPANY

### Proposed Material Details (prepared by Contractor)

Contractor is responsible for providing sufficient information to allow the SSC to make a decision on suitability of proposed materials			
Civil	<input type="checkbox"/>	Structural	<input type="checkbox"/>
Architectural	<input checked="" type="checkbox"/>	Mechanical	<input type="checkbox"/>
Electrical	<input type="checkbox"/>	Other	<input type="checkbox"/>
HVAC	<input type="checkbox"/>	Plumbing	<input type="checkbox"/>
Lifts	<input type="checkbox"/>	Utilities	<input type="checkbox"/>
<b>Manufacturer Details</b>		<b>Material/ Product Details</b>	
Name :	GOLD STONE		Product Name :
Address :	Riyadh		Description :
Email :			BoQ Item no. :
Supplier/ Agent :	GOLD STONE	Purpose/ Use :	SAMBA PLANTER
<b>Material/ Product Technical Requirements</b>			
Technical Approval no. :	Attachment 1 ref. : Physical sample and photo		
Specification no. :	Attachment 2 ref. :		
	Attachment 3 ref. :		
Alternative Spec. (if any) :	Attachment 4 ref. :		
Submitted by (Name) :	Submitted by (Signature) :		

### Site Supervision Consultant Review

Comments (include attachment if necessary):

Does the proposed material meet the contract requirements for the proposed use and location?

Approved ☐ Approved Subject to Comments ☐ Insufficient Information ☐ Rejected ☐

Is Employer approval required ? Yes ☐ No ☐

SSC Engineer's Name : SSC Engineer's Signature : Date :

### PM/CM Review (where required)

Comments (include attachment if necessary):

PM/CM Engineer's Name : PM/CM Engineer's Signature : Date :

### Employer Approval (where required)

Is Employer approval required ? Yes ☒ No ☐

Employer's Name : Employer's Signature :

Colin Reed 3/11/2019

Kenneth Spence 3/11/2019







Designs Works For  
Private & VIP Projects  
In UAE & KSA

















  
gold stone  
recreate the civilization









Dining Room







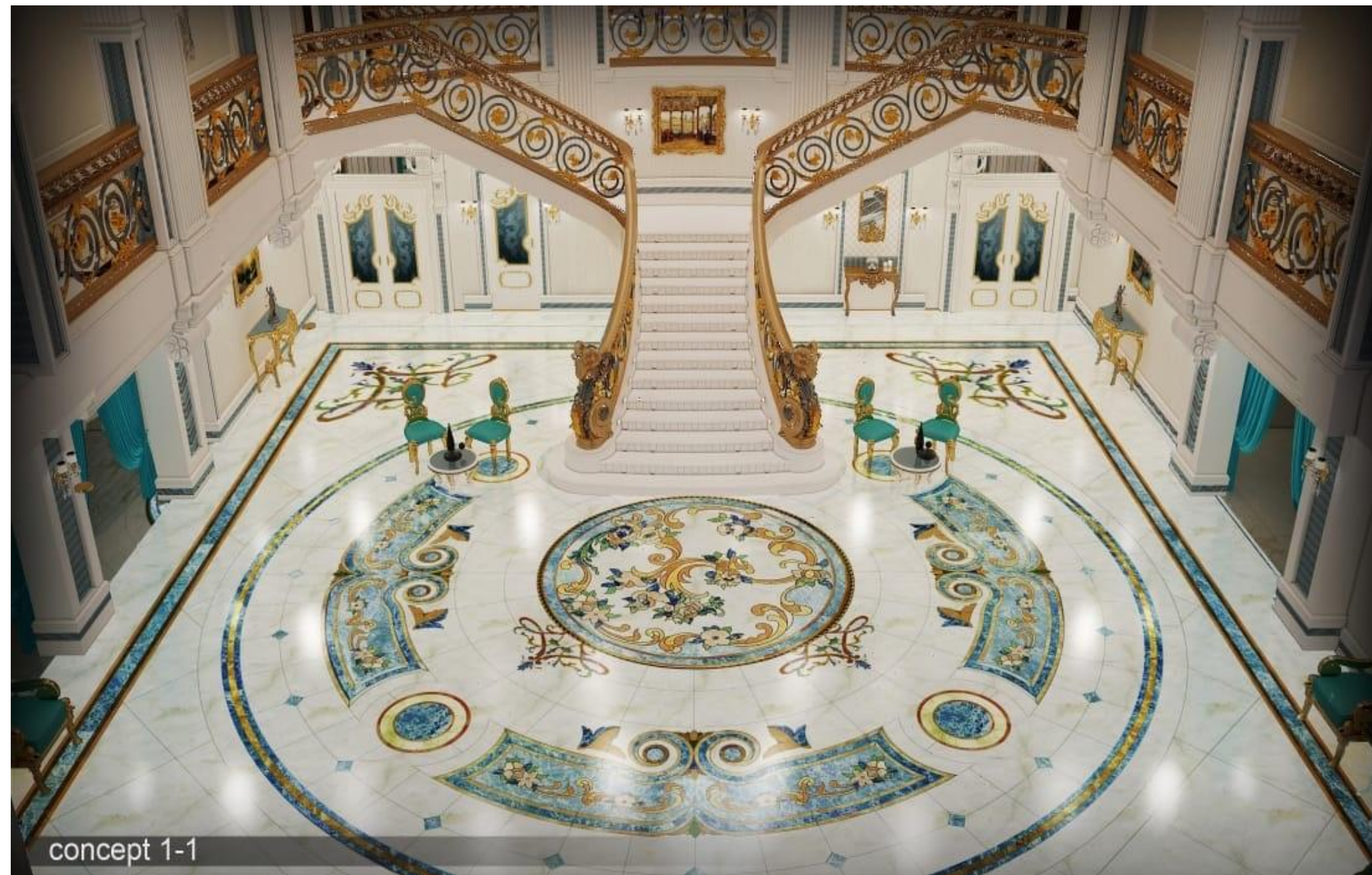

concept 1-1



Executed Projects Photos  
For Private & VIP Projects  
In UAE & KSA



**VIP Private Luxury Palace – UAE – Abu Dhabi.**





*Gold Stone*







**VIP Private Luxury Palace - KSA**

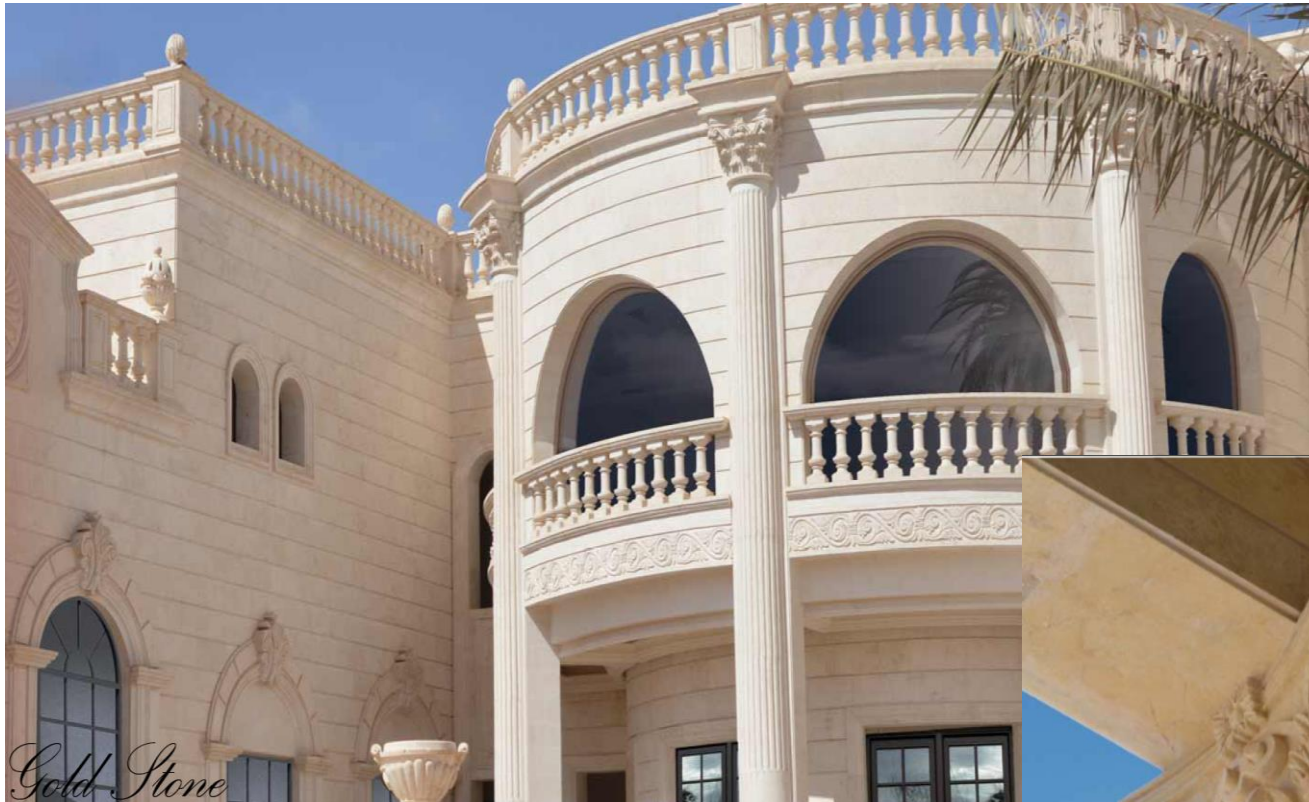







**VIP Private Luxury Palace - UAE**





*Gold Stone*

**VIP Private Luxury Palace - KSA**



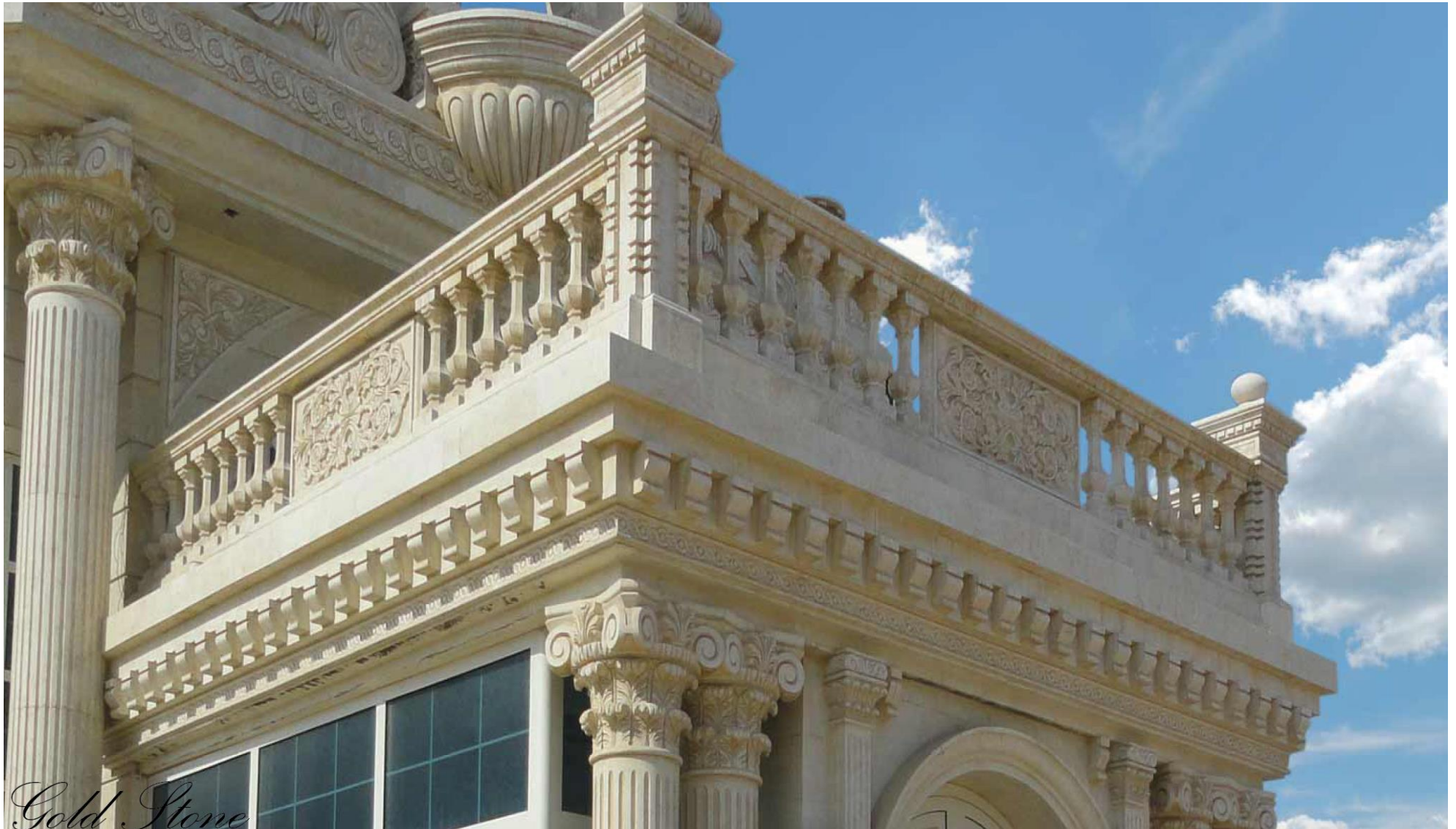

*Gold Stone*

**VIP Private Luxury Palace - KSA**



## Some of Products - Marble

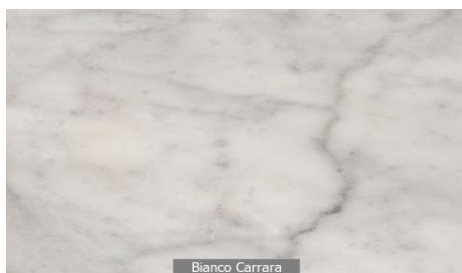
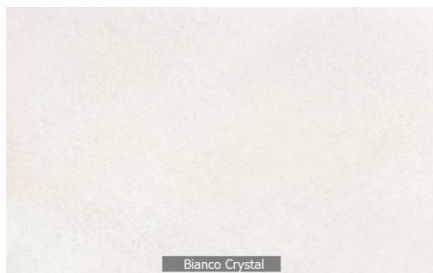
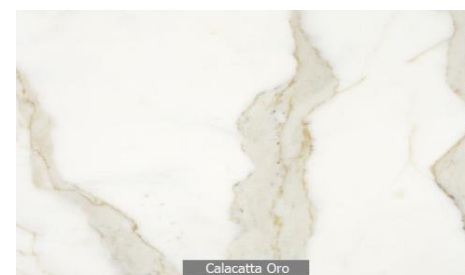
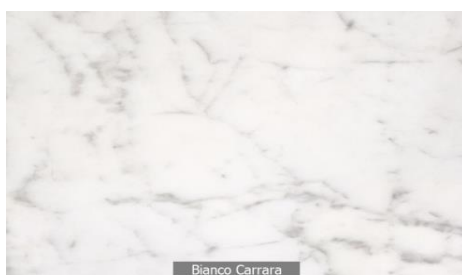
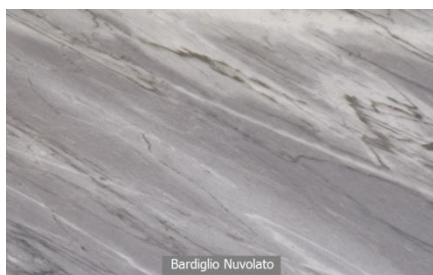
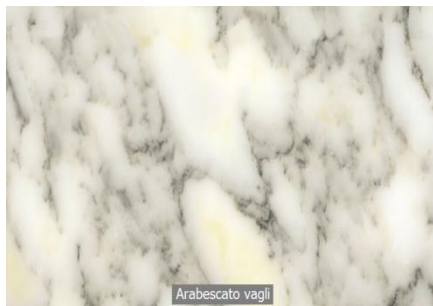



## Some of Products - Marble

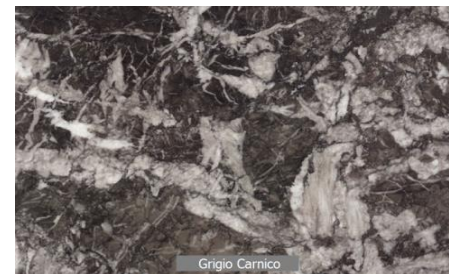
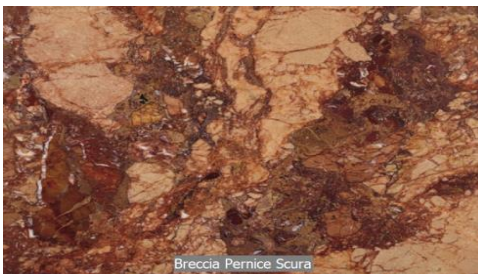
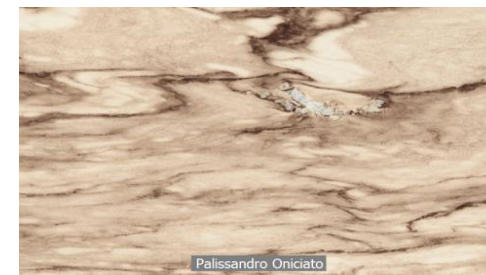
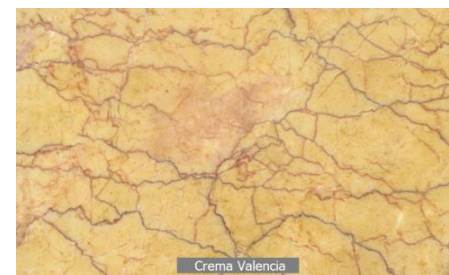
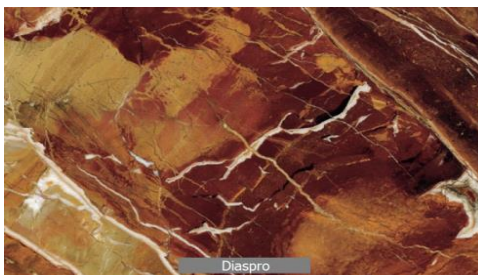
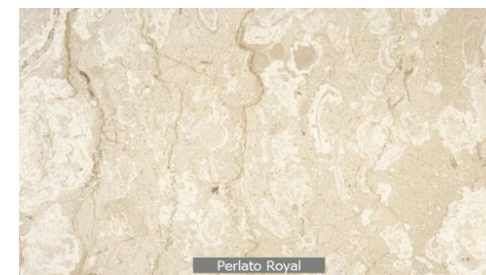
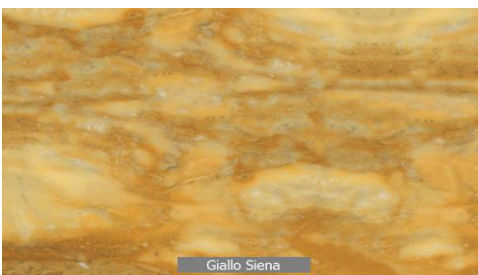
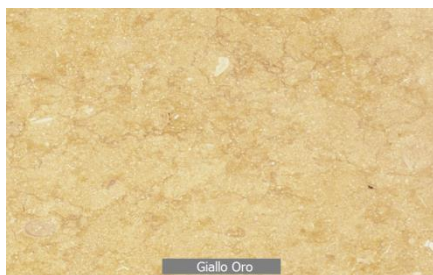
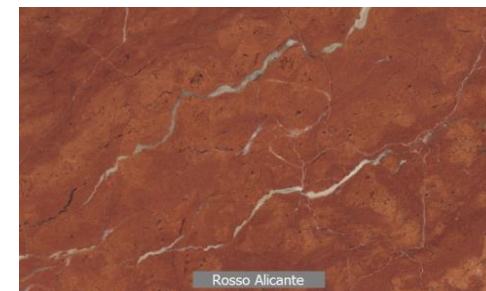
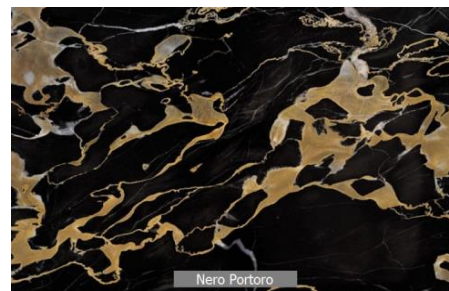
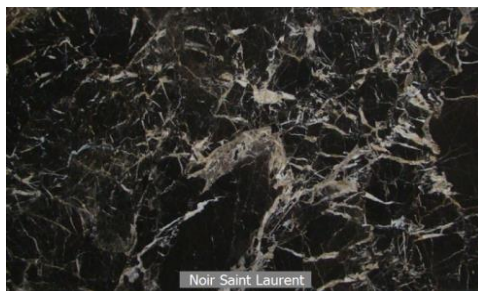
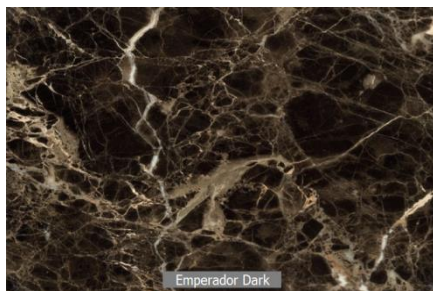



## Imported Products – Semi precious Marble Stone

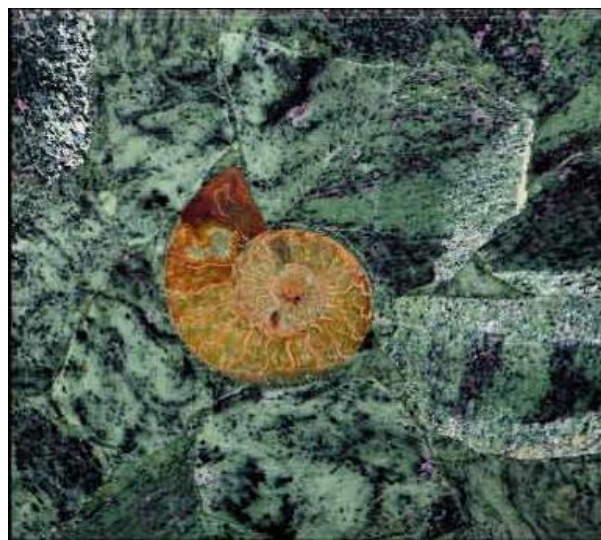
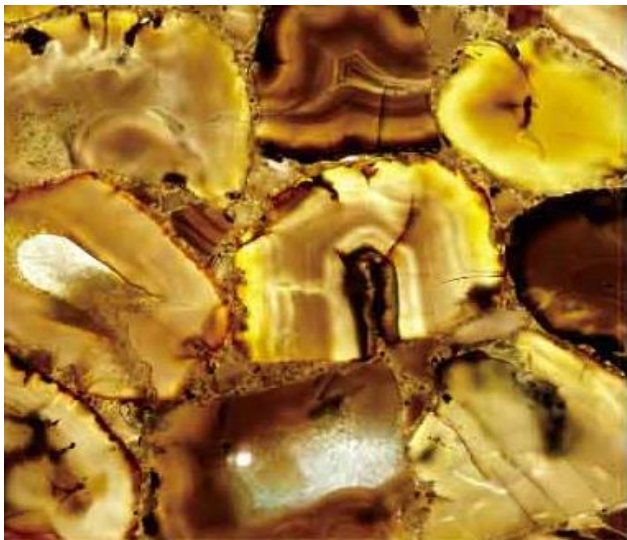
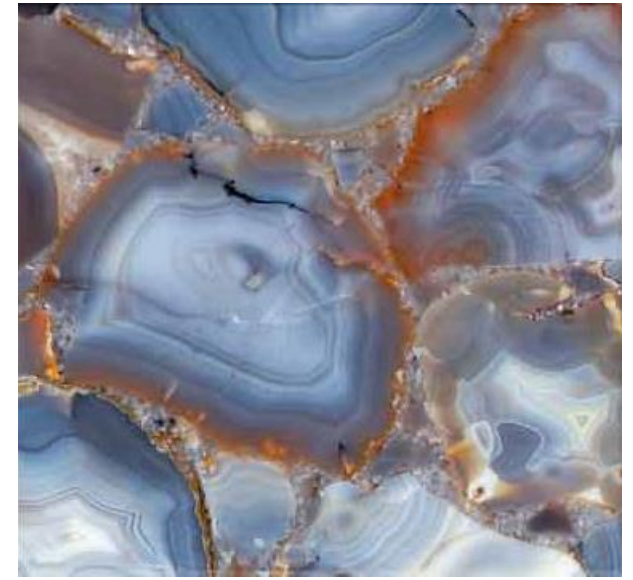
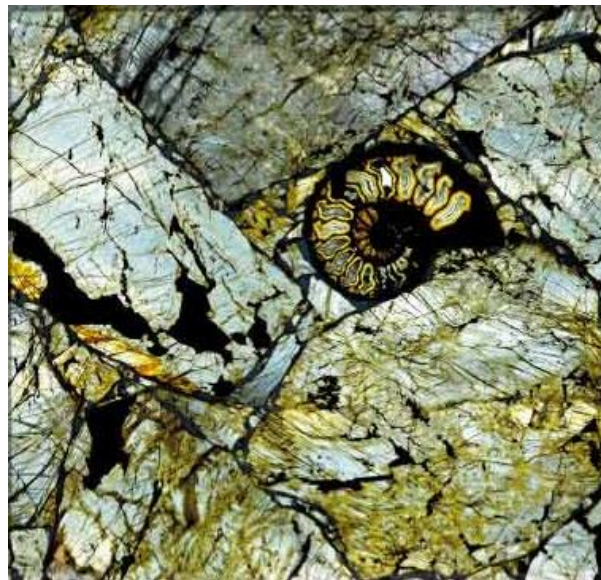



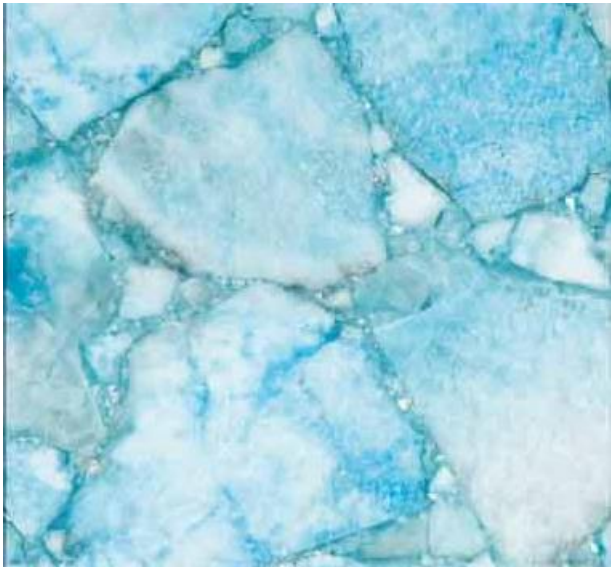



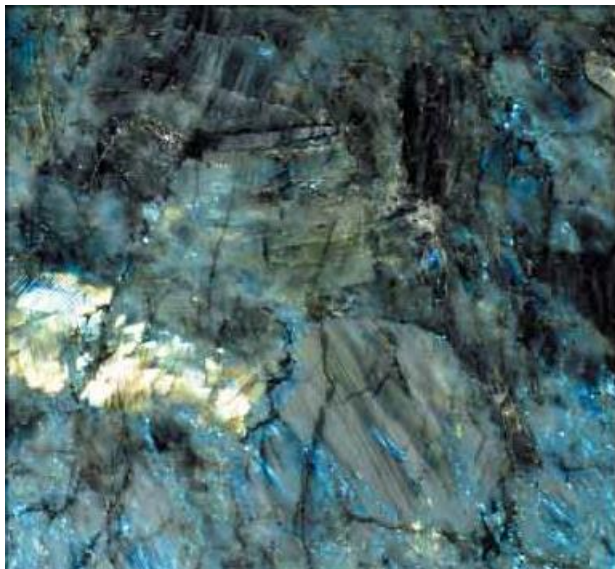



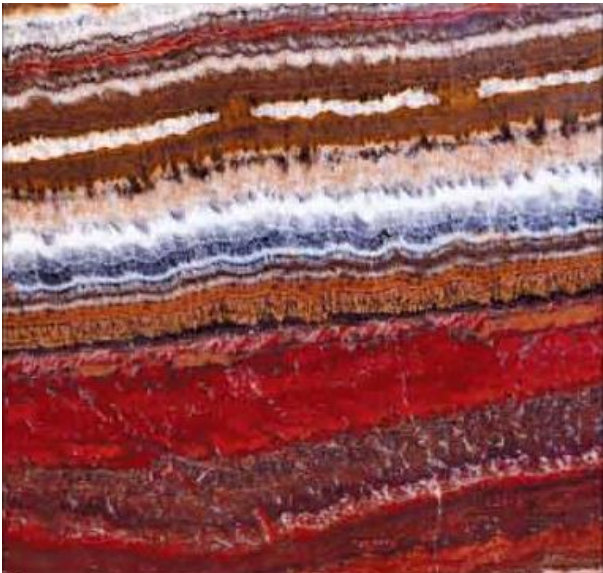



## Some of Our Products - Indian Granite

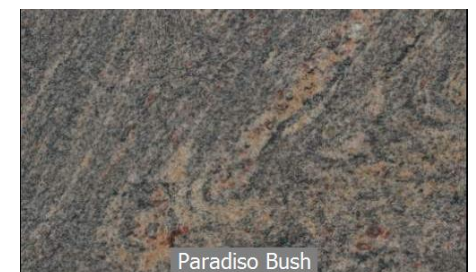
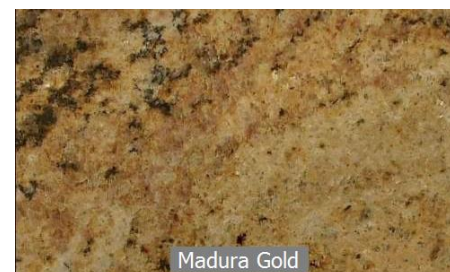
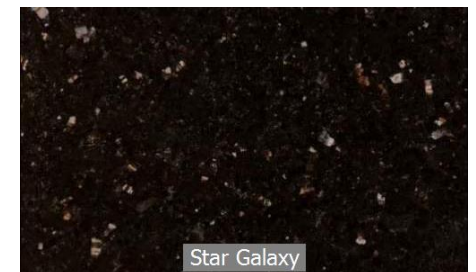
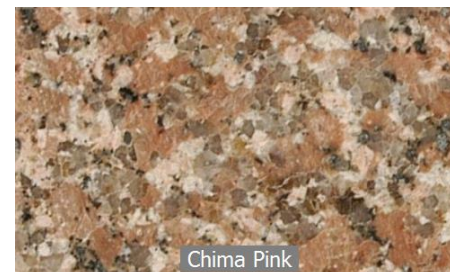
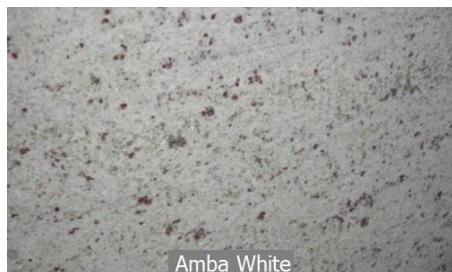
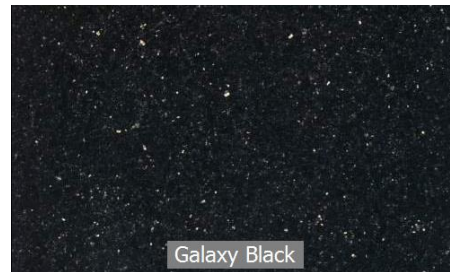
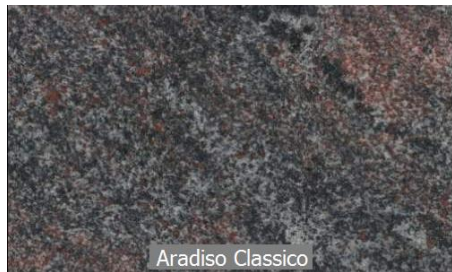
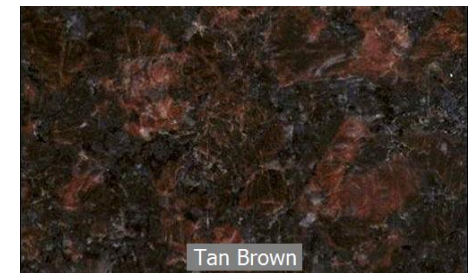
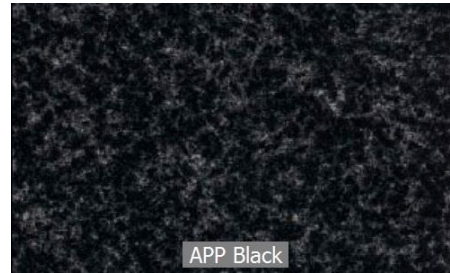
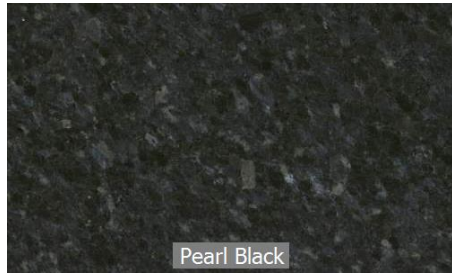



## Granite Source Kingdom of Saudi Arabia

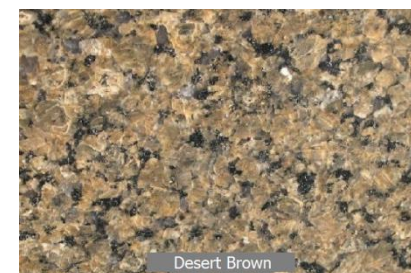
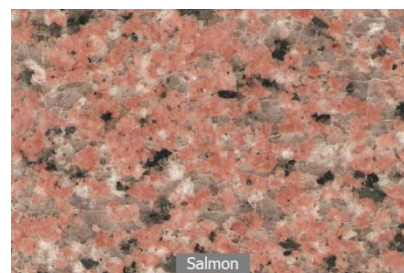
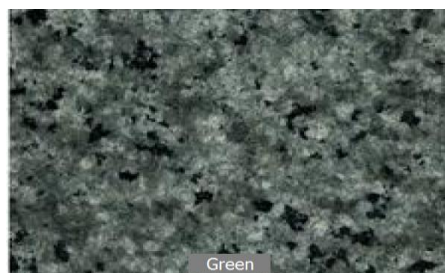
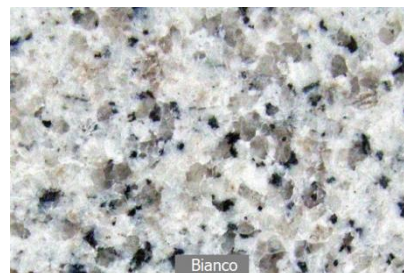

## Granite Source Brazil

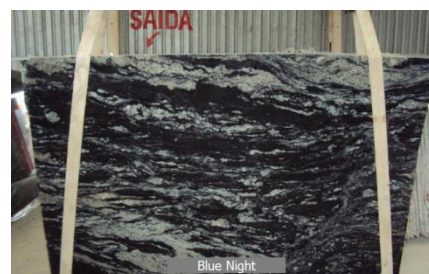
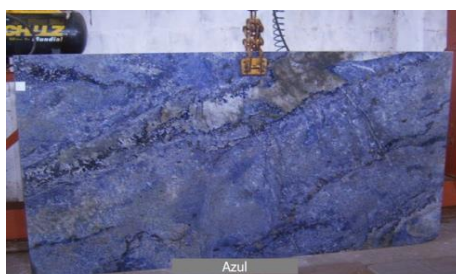



## Some of Our Products - Limestone – Jordanian

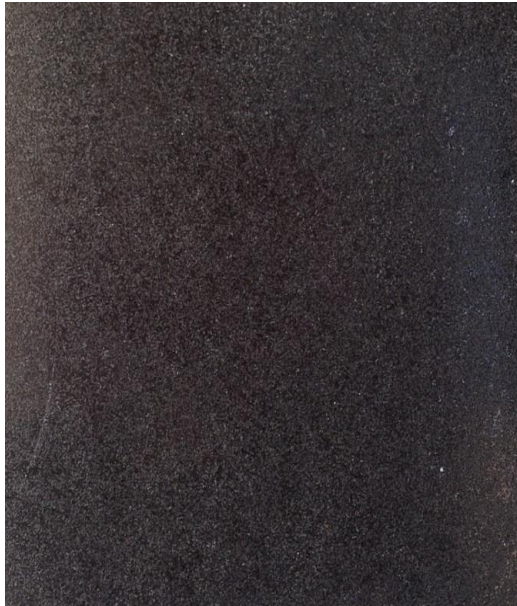

## Some of Our Products – Limestone – Pakistani





## Some of Our Products – Decoration works





## Some of Our Products – Limestone – Spanish

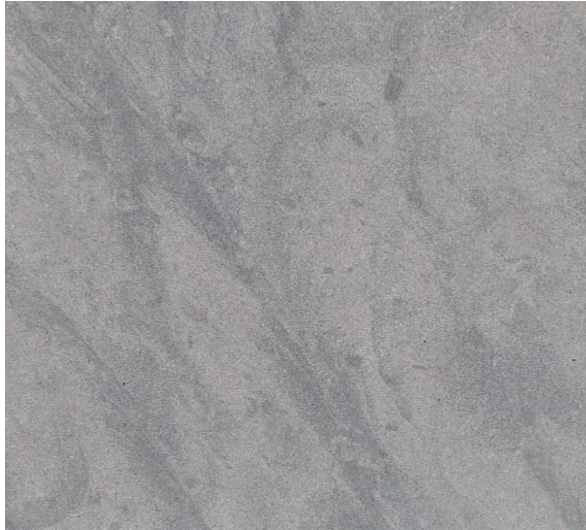



## Some of Our Products - Limestone

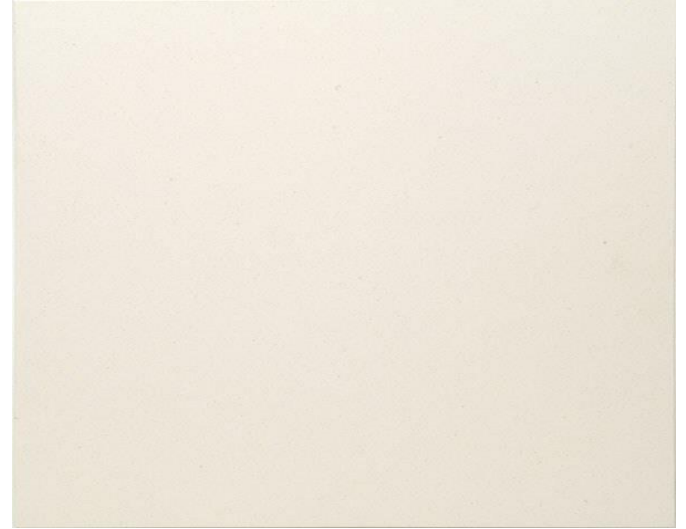
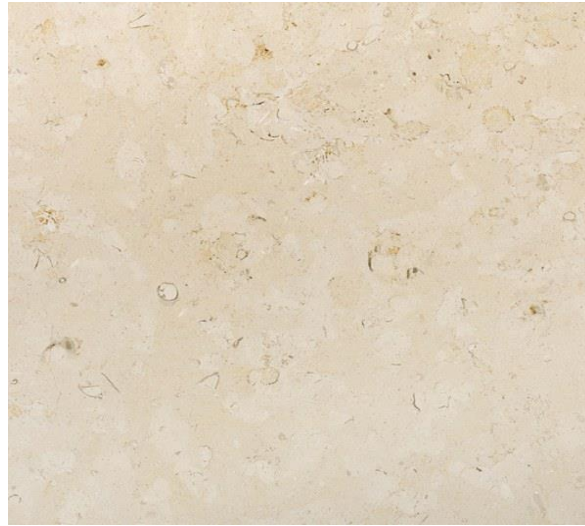



## Some of Our Products – Limestone – Portugal





## Some of Our Products – Limestone – Germany – Jura Stone

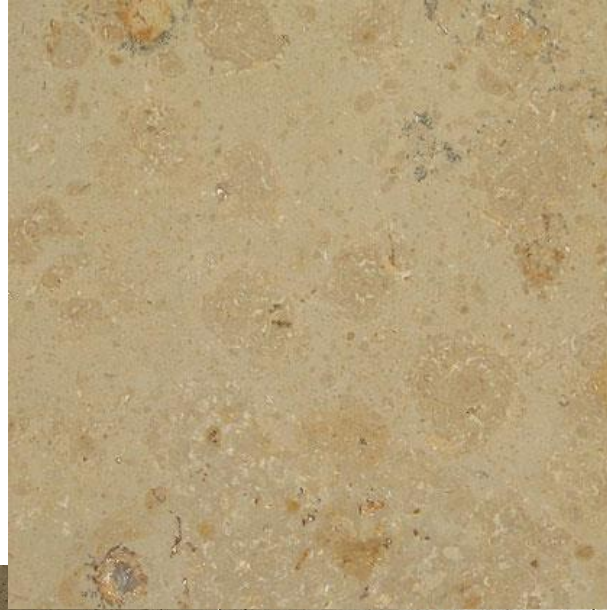

## Some of Our Products – China \ Indian – Sandstone





## Some of Our Products – Limestone – Tunisian Stone





## Some of Our Products – Stacked Stone Slate





## Some of Our Products – Stacked Stone Slate





## Some of our Manufactured Products - Sculptures





## Some of our Manufactured Products - Sculptures





## Some of our Manufactured Products – Marble Flooring

### Tilling Marble & Water Jet Cutting





Acoustic Stone Cladding



Hardscape – Paving Curb

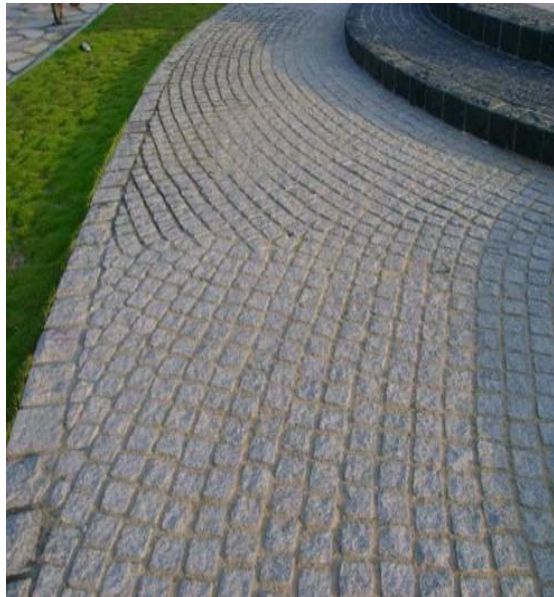



## Some of Our Products Pavers





Hardscape Works





Hardscape Works





## Some of Our Products Pavers & Kerbs

Hardscape Works Pavers Curbs





Hardscape Granite Cobblestone paving





## Some of Our Products



Hardscape Works  
Paving Basalt Cobbles  
Paving Sandstone





Hardscape Works  
Wadi Stone





Hardscape Works  
Wadi Stone



### Loading & Packaging









## Some of our Equipment & Machinery





## Some of our Equipment & Machinery





## Some of our Equipment & Machinery





## Some of our Equipment & Machinery





## Some of our Equipment & Machinery





## Some of our Equipment & Machinery





## Some of our Equipment & Machinery





## **Contact us:**



### **United Arab Emirates ( Dubai ):**

Sheikh Zayed Road Business Bay, Al Aamal St., ParkLane Tower – Office 3207

Dubai - United Arab Emirates

P.O. Box 171595

Mob : +971 (0) 50 913 1346

Mob : +966 (0) 50 600 0377

Tel : +971 (4) 589 6557

### **Saudi Arabia - Branch ( Riyadh ):**

Kingdom of Saudi Arabia - Prince Mohammed Bin Saad Ibn Abdelaziz Rd, Makatik Building Office No 07

Al Qurawan, Riyadh City.

P.O Box 2873 - 12467 Riyadh

Mob : +966 (0) 50 600 0377

Tel : +966 011 2031417

E-mail: [info@goldstoneworks.com](mailto:info@goldstoneworks.com)

E-mail: [mohd@goldstone-llc.net](mailto:mohd@goldstone-llc.net)

Website : [www.goldstone-llc.org](http://www.goldstone-llc.org)

Website: [www.goldstoneworks.com](http://www.goldstoneworks.com)

